Our Yesterdays

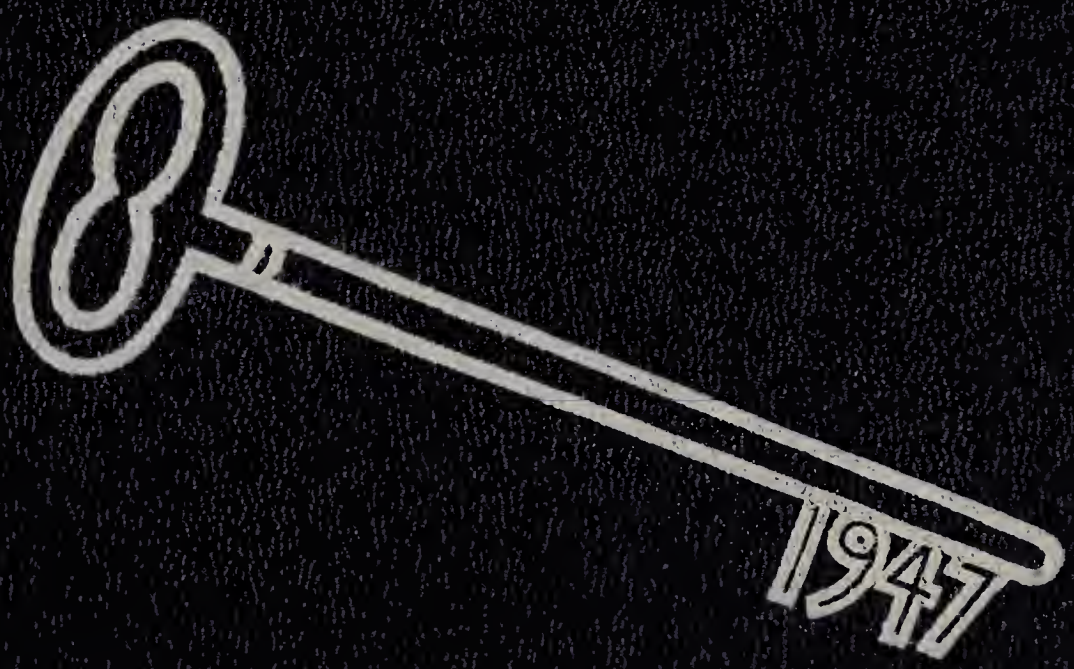

Our Yesterdays

1947

"THROUGH THE KEY-HOLE"

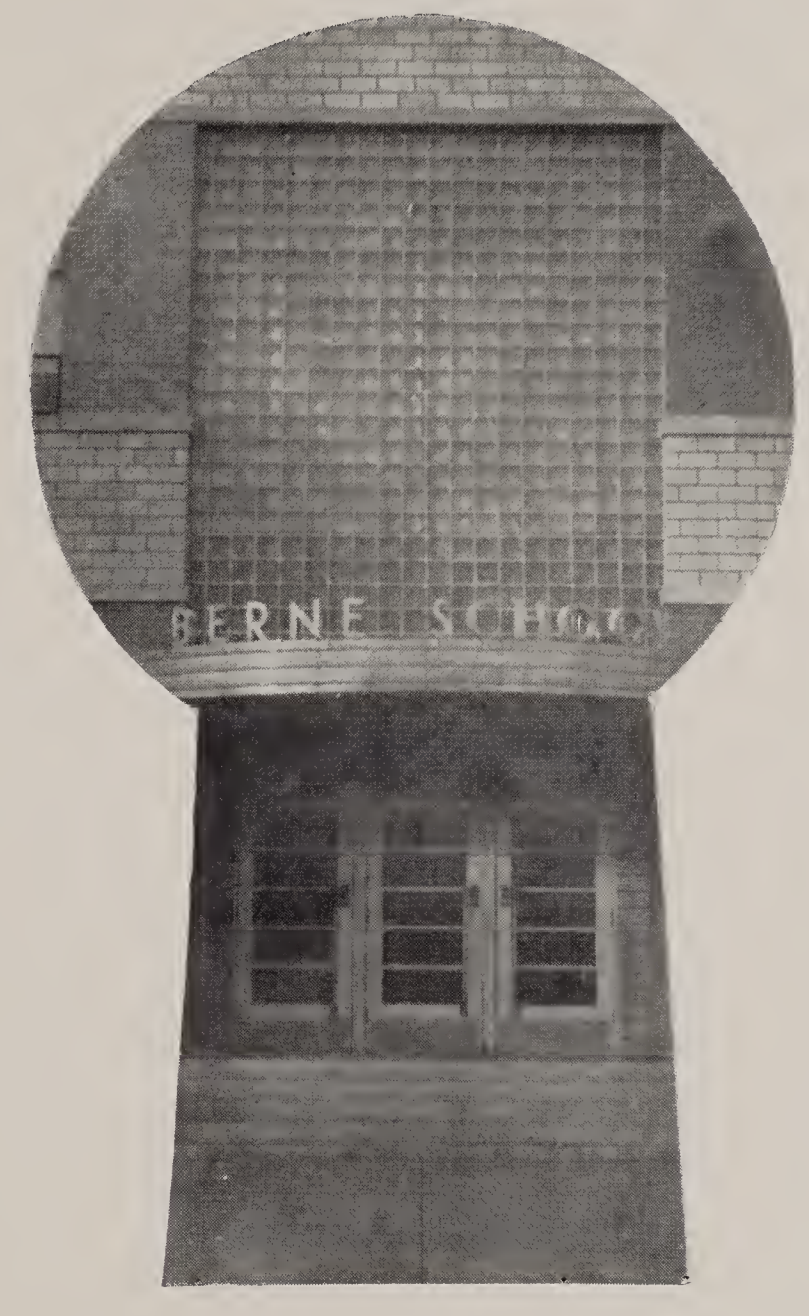

Foreword

On this the fifteenth day of May, nineteen hundred and forty-seven we, the Senior Class of Berne High School, hold the great honor of being able once again to present you with the annual *OUR YESTERDAYS.* By reading this book we will recall many happy memories of our school days. We sincerely hope that you, too, will be able to do so. The thrill of entering high school, the various musical activities, the basketball games, our teachers, and finally the commencement exercises have all been very dear to us. We consider the many hours of labor spent on this book well worth our while. Our sole desire is that you will be pleased with it.

Dedication

To the man who has led our team through thick and thin, and battles that seemed almost lost, we dedicate this annual. Yes, Mr. Ned Shuck has made a fine showing for himself the three years he has been here. The Berne Bears took the Sectional the first two years of his teaching in Berne, and showed fine sportsmanship when they lost this last Sectional. Mr. Shuck has been in there "pitching" with the boys. He has boosted up their morale at several games and thus, they have come out with flying colors.

The fellows all think a lot of Mr. Shuck. He's not just a teacher, but he's a friend to everyone he comes in contact with. He has been teaching the boys very well, and, in another year or two, we should have a "hot" team once again.

On the side line he also teaches social studies, but most of us think of him as Coach Shuck most of the time. Yes, he's really got what it takes to put it across. We're all for you, Mr. Shuck. Good luck in your future years with Berne High!

Keyhole Parade

TEACHERS

CLASSES

ACTIVITIES

ATHLETICS

Faculty

Left Down: Miss Hirschy; Coach; Glennys; Miss Blue; Mr. Weller.
Right Down: Freeman; Miss Stone; Mr. Spurgeon.

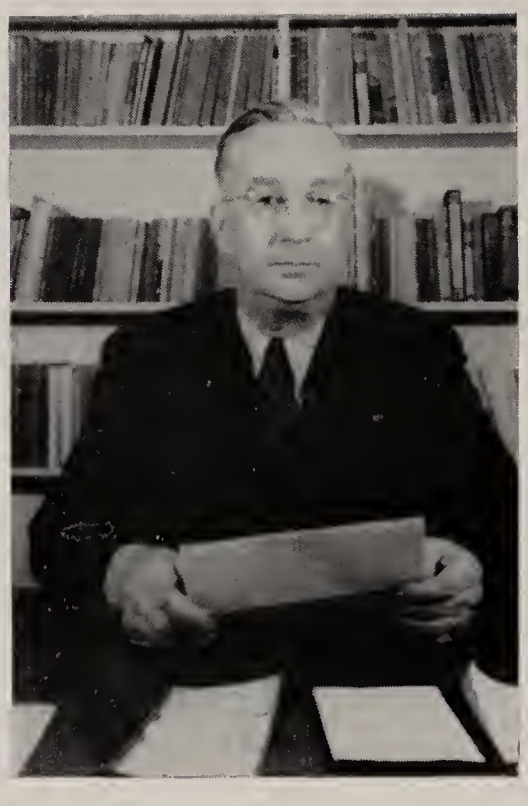

EARL M. WEBB
Superintendent

A. B., Earlham
M.A., Chicago University
Berne High School, nineteen years
Superintendent, Mathematics, Public Speaking

BOARD OF EDUCATION

Dr. Edwin Nyffeler, President
C. T. Michaud, Secretary
C. H. Sprunger, Treasurer

CAROLINE I. HIRSCHY
Principal

A.B., Indiana University
M.S., Indiana University
Berne High School, twenty-four years
Principal, Algebra, German

MARCILE SPRUNGER
Office Secretary, two years

WILLIAM H. SPURGEON

A.B., Central Normal
Berne High School, eighteen years
Mathematics, Science

GLENNYS SCHINDLER

A.B., Ball State
Berne High School, eleven years
Home Economics, Physical Education, Health

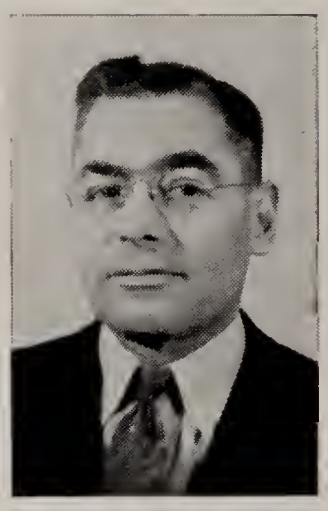

RUSSELL WELLER

A.B., Mt. Morris
B.D., Bethany Seminary
Berne High School, five years
Industrial Arts, Science

JAMES A. HEDGES

B.S., Ball State
Graduate Work, Columbia University
Berne High School, one year
Social Studies

EVERETT RENNER

B.S., Ball State
Berne High School, one year
Typing, Bookkeeping

BETH BLUE

A.B., Indiana University
M.A., Columbia University
Berne High School, six years
English, Latin, Library

BLANCHE STONE

A.B., Earlham
Berne High School, three and one-half years
English

FREEMAN BURKHALTER

B. Mu. Ed., Northwestern University
M. Mu., Northwestern University
Berne High School, nine years
Music

GLADYS SCHINDLER CHRISMAN

A.B., Ball State
Berne High School, six years
Art, Music

NED SHUCK

B.S., Ball State
Berne High School, three years
Coach, Civics, Physical Education, Health

Left Down: Time's up; Marcile; Shortstuff.
Right Down: Watch the birdie; Salute; Conference; We help Miss Jeanette; Daisy.

Classes

Left Down: Orchestra; Art Class; Future Architects; Home Economics.
Right Down: High School Art; Math Class; More Math; Assembly.
Center: Biology.

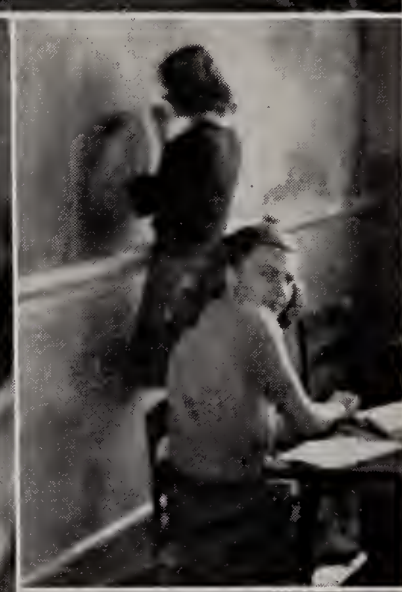

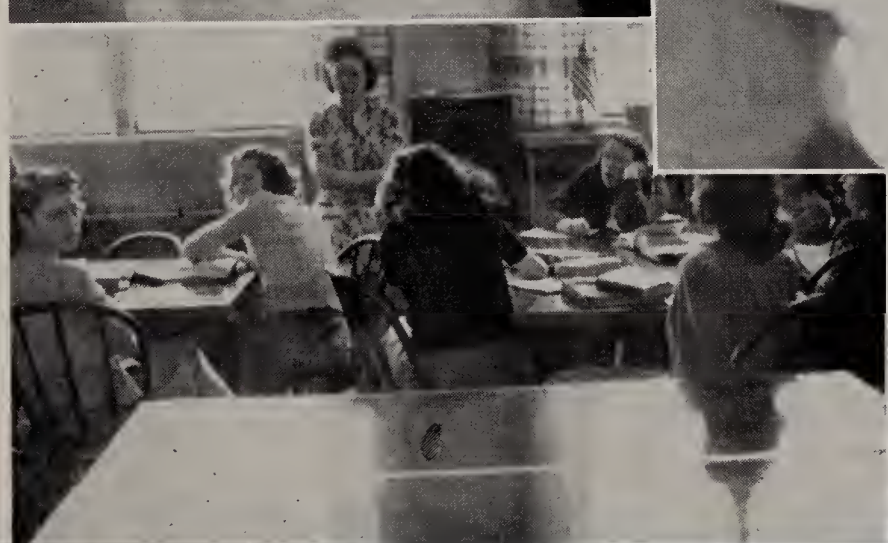

SENIOR CLASS HISTORY

Back in 1943, thirty-one young freshman started their four year course in Berne High School. For our protection from the upper classmen, we chose as our officers, John Smith, president; Flossie Beer, vice-president; Mary Habegger, treasurer; and Alice Lehman, secretary. Our class sponsor was Miss Doris Brabender. We went through many trying things in this, our freshman year. It was all new to us, but we managed in the end.

The next year we could discard the name "Freshie" and take on the new name of "Sophomore." We were really proud of our new position in school life and did our best to live up to it. This year our class sponsor was Howard Burnett. Our class officers were Jerry Stucky as president, Vera Habegger as vice-president, and Max Habegger as secretary-treasurer.

Our junior year was beginning to show some hope toward our success as students. Our class gave a play "Don't Keep Him Waiting," which was a hilarious comedy. As our class leaders of our upper classmen days we chose Jim Sprunger, president; John Smith, vice-president; Flossie Beer, secretary; and Vera Habegger, treasurer. This year we entertained the seniors in the month of May at the annual reception. We really decorated the gymnasium up very pretty.

In our senior year we lived up to the name "Sophisticated Seniors" as best we could. True, we had our good times also, but we were generally a little more on the serious side this year. Our class leaders this year have been John Smith, president; Jim Sprunger, vice-president; Vera Habegger, secretary; and Alice Lehman, treasurer.

For our entertainment we chose the play "A Date With Judy," which was a roaring success.

With these memories of our years of school, our teachers, and all the hard work, we are ready to go on and continue to climb theladder of success.

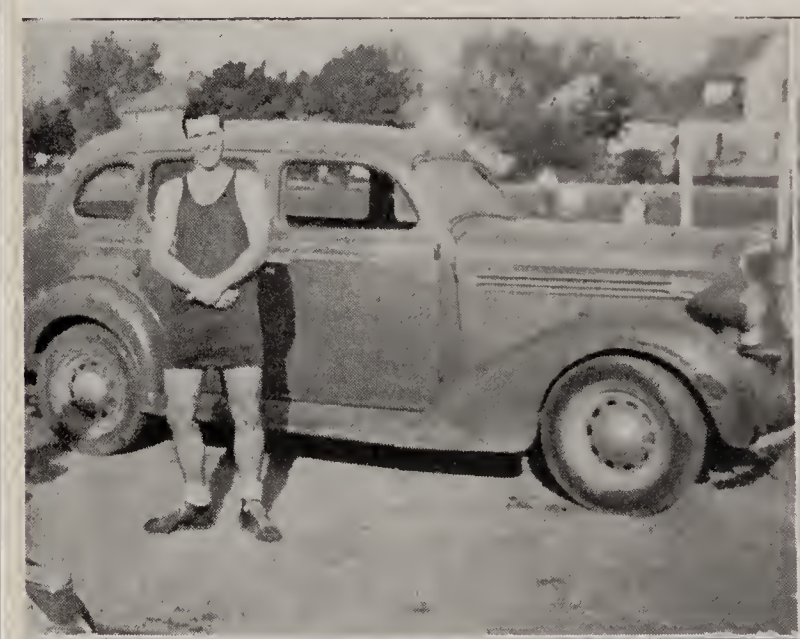

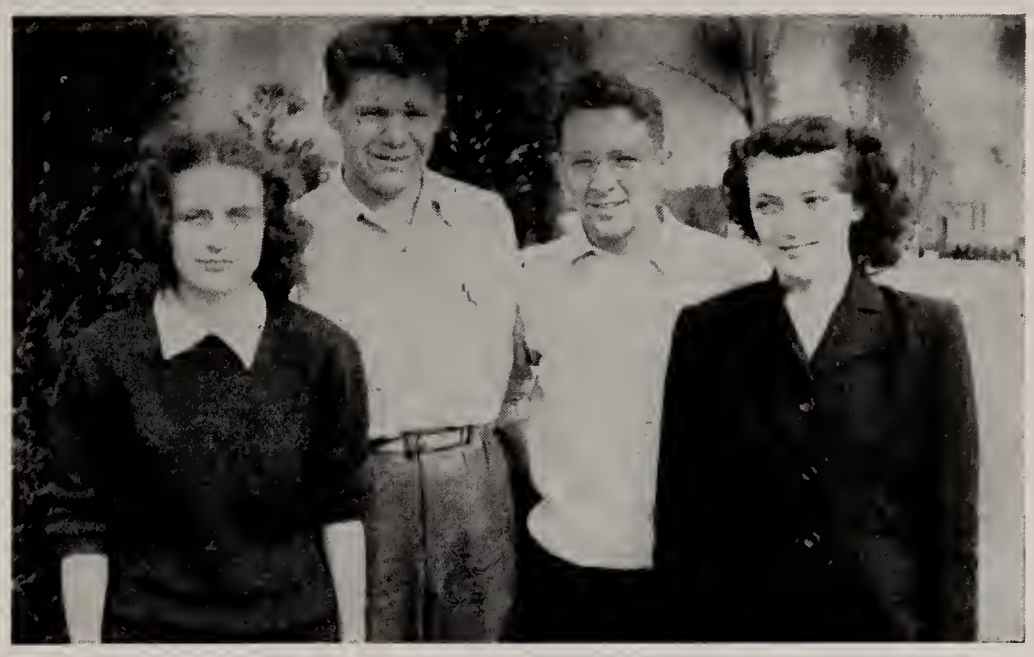

Our class officers for our final stretch of high school life were elected early in the fall. We elected these officers: Left to right: Vera Habegger, sec.; John Smith, pres.; Jim Sprunger, vice-pres.; Alice Lehman, treas.

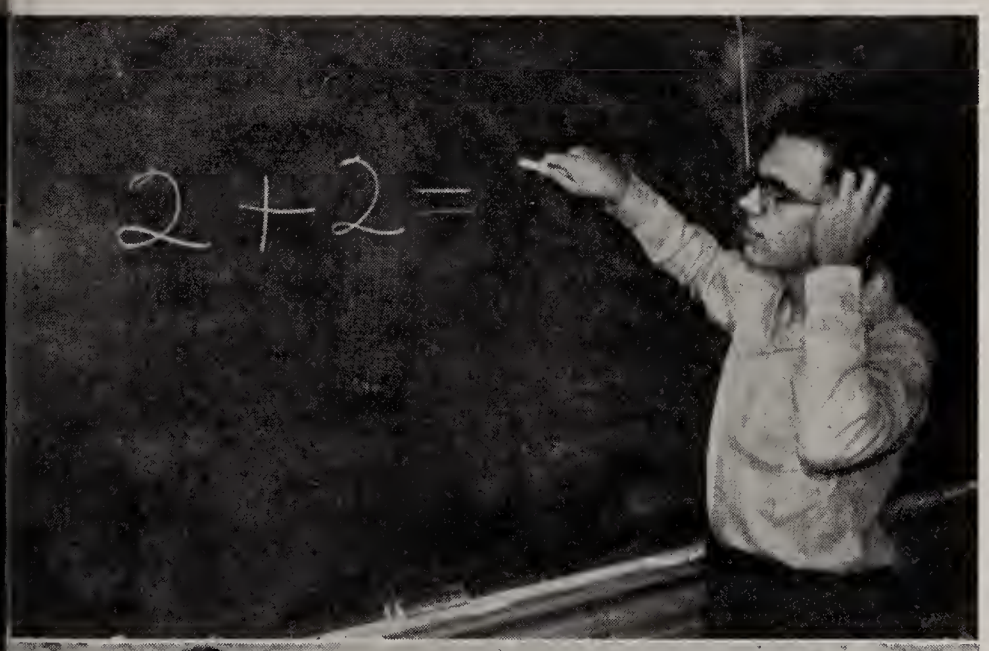

Top, Left to Right: Mr. America; Hedges takes him down, Tough.

Bottom, Left to Right: Miss Rose tells a joke; Try-outs; Sailors.

JULIA SPRUNGER
Alpha; Girl' Glee Club 1; Class Play 4

ROSE MARY BEITLER
Alpha; Girls' Glee Club 1; Training Chorus 2; A Cappella 4

JOHN SMITH
Alpha; Class Pres. 1; Vice Pres. 3; Pres. 4; Booster Club 3, 4; Annual Staff 4; Latin Club 1, 3; Basketball 3, 4

MAX HABEGGER
Alpha; Band 1, 2, 3; Orchestra 1, 2; Secretary-Treas. 2; Booster Club 3, 4; Operetta 3; Annual Staff 4; Boys' Glee Club 1; A Cappella 2, 3, 4; Basketball 4; Baseball 1, 2; Class Play 3, 4; Latin Club 1

JAMES SPRUNGER
Entered from Triadelphia High School, Wheeling, W. Va., Annual Staff 4; Class President 3; Vice President 4; Booster Club, 2, 3, Pres. 4; Latin Club 2; Class Play 3, 4; Cheerleader 3

SAMUEL SPRUNGER
Alpha; Training Chorus 2; A Cappella 4; Basketball 4; Latin Club 1; Class Play 3, 4; Annual Staff 4

ROBERT BURLEY
Alpha; Band 2, 3, 4; Orchestra 2, 3, 4; Boys' Glee Club 1; Training Chorus 2; A Cappella 4; Musical Ensemble 3; Latin Club 1, 2

BRICE FENNIG
Arena; Annual Staff 4; A Cappella 4; Student Manager (Basketball and Baseball) 2, 3, 4

ALTIE MOYER
Arena; Class Play 4; Latin Club 1, 2

BARBARA YODER
Arena; Orchestra 1; Operetta 3; Girls' Glee Club 1, 4; Training Chorus 2, 3; A Cappella 3, 4; Ass't. Librarian 3, 4; Latin Club 1, 2

MARGARET WEBB
Arena; Band 2, 3, 4; Orchestra 1, 2, 3, 4; Operetta 3; Annual Staff 4; Latin Club 1, 2; Girls' Glee Club 1; Training Chorus 2; A Cappella 3; Class Play 3, 4; String Ensemble 3, 4; Violin Quartette 4

ROGER BEITLER
Arena; Band 1, 2, 3, 4; Orchestra 3, 4; Boys' Glee Club 1; Training Chorus 2; A Cappella 4; Baseball 2, 3, 4; Class Play 3; Latin Club 1, 2

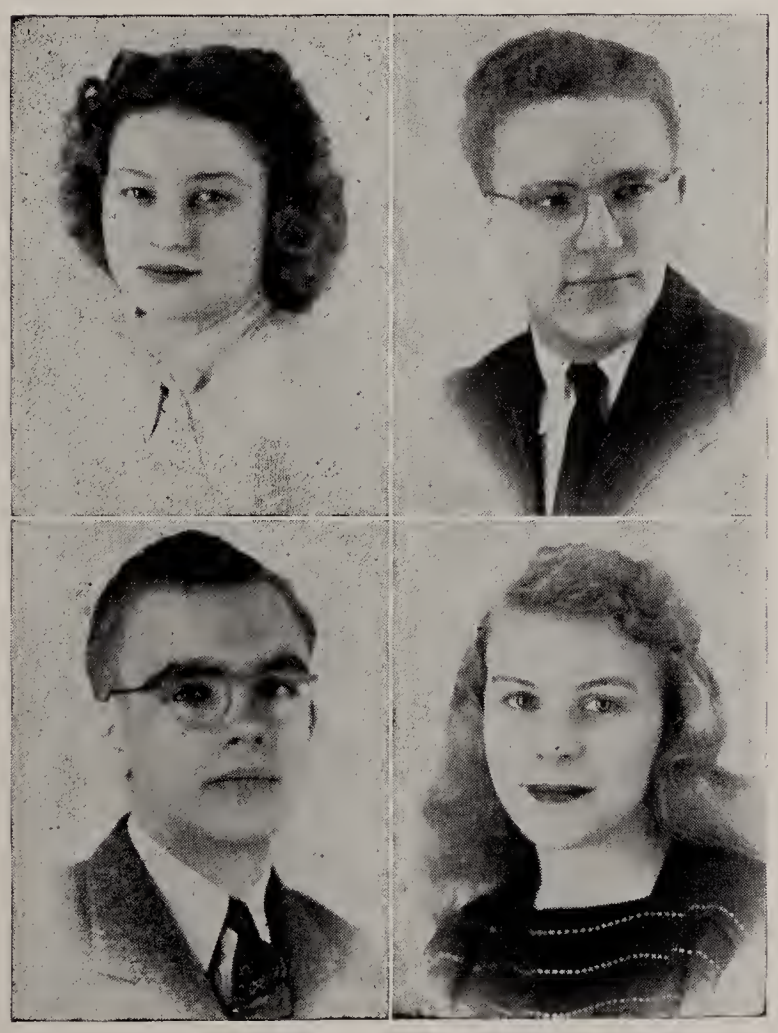

MILDRED HARTMAN
Alpha; Ass't Librarian 4

STANLEY LUGINBILL
Arena; Booster Club 3; Class Play 3,4; Latin Club 1, 2

HOWARD HIRSCHY
Alpha; Latin Club 1.

BETH CENTZ
Entered from Belmont High School, Los Angeles, California; Booster Club 3, 4; Operetta 3; Annual Staff 4; Girls' Glee Club 4; A Cappella 3, 4; Class Play 3; Ass't. Librarian 4

FLOSSIE BEER
Alpha; Band 2, 3; Orchestra 1, 2, 3; Class Vice Pres. 1; Sec. 3; Booster Club 2; Operetta 3; Annual Staff 4; Girls' Glee Club 1, 4; Training Chorus 2; A Cappella 2, 3, 4; Class Play 3, 4; Girls' Sextet 2

PAUL L. BAUMGARTNER
Alpha; Band 1, 2, 3, 4; Orchestra 1, 2, 3; Operetta 3; Annual Staff 4; Boys' Glee Club 1; A Cappella 1, 2, 3; Pianist for String Quartette 2; Pianist for A Cappella 1, 2; Latin Club 1, 2

JERRY STUCKY
Alpha; Band 1, 2, 3, 4; Orchestra 2, 3, 4; Class Pres. 2; Annual Staff 4; Boys' Glee Club 1; Latin Club 1, 3; Basketball 2, 3, 4; Baseball 1, 2, 3, 4

COLEEN SCHINDLER
Alpha; Operetta 3; Training Chorus 2; Girls' Glee Club 1, 4; Latin Club 1; A Cappella 3, 4

JACK SCHUG
U. S. Armed Forces

MONA SUE LANTZ
Arena; Booster Club 2, 3, 4; Girls' Glee Club 1; Class Play 4; Latin Club 1, 2; Cheering Club 4

MARY KATHRYN AMSTUTZ
Arena

LARRY LEHMAN
Arena; Score-keeper Basketball Games 1, 2, 3, 4; Latin Club 1

DESSIE HABEGGER
Entered from Monroe High School, Monroe, Ind.; Glee Club 1

MARY ELLEN NUSSBAUM
Alpha; Band 2, 3, 4; Orchestra 4; Operetta 3; Annual Staff 4; Training Chorus 2; Girls' Glee Club 1, 4; A Cappella 3, 4; Class Play 4; Girls' Trio 3, 4; Clarinet Quartette 4

ALVERDA STEINER
Alpha; Operetta 3; Girls' Glee Club 1, 4; Training Chorus 2; A Cappella 3, 4; Class Play 3, 4

VERA HABEGGER
Arena; Class Vice Pres. 2; Treas. 3; Sec. 4; Booster Club 2, 3, Vice Pres. 4; Operetta 3; Annual Staff 4; Training Chorus 2; Girls' Glee Club 1; A Cappella 3, 4; Class Play 3, 4; Latin Club 1, 2

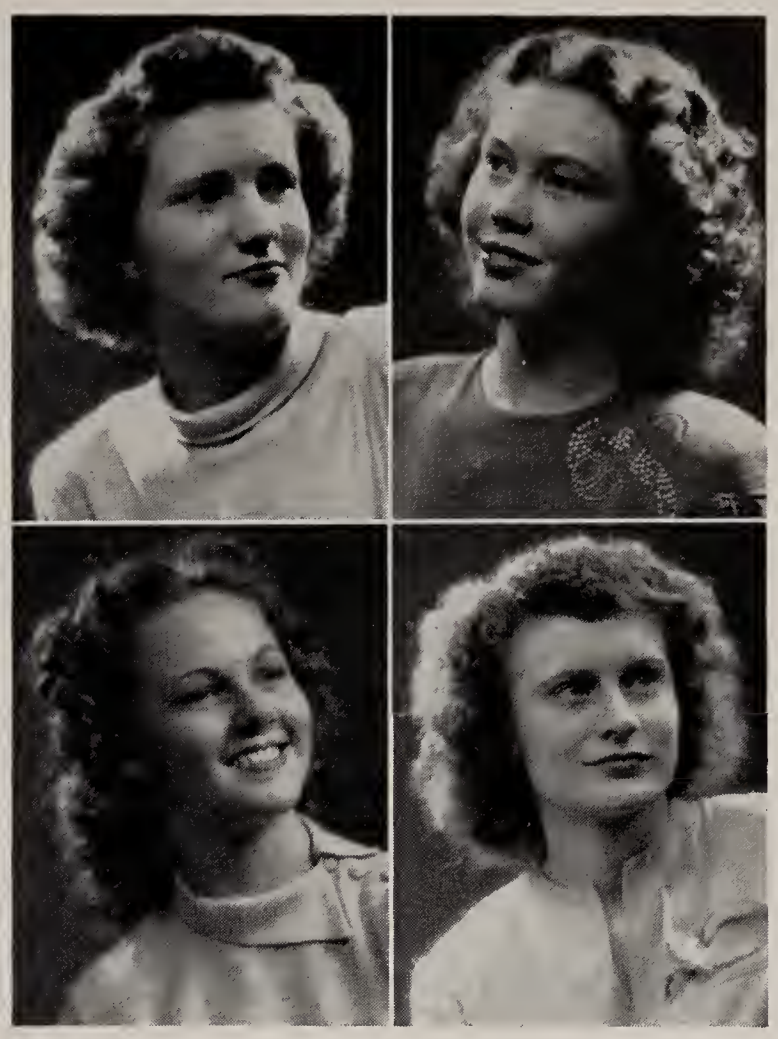

MARY HEWITT
Entered from Janesville High School, Janesville, Wisconsin; Annual Staff 4; Girls' Glee Club 1, 4; A Cappella 1, 4

EVELYN SPRUNGER
Alpha; Training Chorus 1, 2; Latin Club 1, 2

ALICE LEHMAN
Alpha; Band 1, 2, 3; Class Sec. 1; Treas. 4; Booster Club 4; Operetta 1, 3; Girls' Glee Club 1, 4; Training Chorus 2, 3; A Cappella 1, 2, 3, 4; Girls' Sextet 2; Ass't. Librarian 2, 3, 4

DOROTHY RUTLEDGE
Arena; Orchestra 1, 2; Annual Staff 4; Girls' Glee Club 1, 2; Class Play 3, 4; Booster Club 2, 3, 4; Cheerleader 2

CLASS WILL

The Senior Class of Berne, Indiana having been brought before the jury of teachers on May 20, 1947 pleaded guilty to looking through the keyhole and is sentenced to die. We, as her attorneys, have been commissioned to draw up a will, bestowing all her earthly effects upon her closest and most beloved schoolmates, teachers, and friends.

Let us now listen to the reading of the Last Will and Testament of the Class of 1947.

THE WILL

We, the class of 1947, being of sound mind and memory, do make, publish, and declare this to be our last will and testament.

To our teachers who have lead us through the years we do hereby bestow our gratitude, our everlasting memory, and the knowledge which we left in our books.

To the freshman we will the right to advance out of the "green" into the sophomore year.

To the sophomores we do hereby will the privilege of advancing into the upper class in knowing they will hold up the standards of Berne High.

To the Juniors we bequeath all the Senior dignity which we have left behind, and also our worn out text books.

I, Mary Kathryn Amstutz, bequeath my car to Marilyn Smith.

I, Paul Baumgartner, will my musical talent to Willard Lehman.

I, Flossie Beer, will my ability to make friends and talk to people easily to Elsie Lehman.

I, Roger Beitler, bequeath my ability to tease all the girls, twelve years of age and above, to Roger Bixler.

I, Rosemary Beitler, will my ability to get expansion bracelets to anyone who proves lucky enough to manage it.

I, Robert Burley, bestow all my manly charm on Duane Ellenberger.

I, Beth Centz, bestow the ability to acquire high grades easily on all dumb students.

I, Brice Fennig, will all the sophomore girls to Jim Shoemaker. (All but a certain, little dark-haired one, that is! ! ! !)

I, Dessie Habegger, leave some of my height to Dorothy Bertsch in hoping that she will be able to use some of it.

I, Max Habegger, leave my curly locks to Billy Barrett.

I, Vera Habegger, leave a little of my pleasing personality and quietness to Betty Schug.

I, Mildred Hartman, will my flirtatious manner to Ruth Inniger.

I, Mary Hewitt, bestow my artistic abilities on Robert Huffman and Phyllis Kneuss.

I, Howard Hirschy, leave my new attractive wave to Dick Feasel.

I, Mona Lantz, bestow my rolling eyes on Cynthia Kirchhofer.

I, Alice Lehman, bequeath my luck of getting rides to and from school to Willodean Bollenbacher.

I, Larry Lehman, leave my ability to slide gently through school life to all in need of it.

I, Stanley Luginbill, bestow my desire (?) to follow in my father's professional footsteps to all others who should do the same.

I, Altie Moyer, bequeath the honor of being the first of the class to have a diamond to Elaine Gilliom and Jane Kehrn.

I, Mary Ellen Nusssbaum, leave my quiet nature and cheerfulness to Sally Hewitt.

I, Dorothy Rutledge, will the extreme privilege of driving a shiny black car to school to Waneta Nussbaum.

I, Coleen Schindler, will my ability to pull boners at the wrong time to Joan Moser.

I, John Smith, leave my car for my sister's use once in awhile.

I, Evelyn Sprunger, bestow my co-operative manner on Beverly Sprunger.

I, Jim Sprunger, will my energetic ways to Judson Lehman.

I, Julia Sprunger, will my love of "hosses" to Conrad Nagel.

I, Sam Sprunger, leave to all future students the desire to get on the good side of Miss Blue (and stay there).

I, Alverda Steiner, promise to lend my charming smile to my sister in future years.

I, Jerry Stucky, leave my athletic ability to future basketball stars of Berne High.

I, Margaret Webb, leave my ability to write long letters during school without getting caught to Maggie Lehman.

I, Barbara Yoder, leave my first grade job to anyone who can't handle high school studies.

We do hereby constitute and appoint David Schwartz, president of the Junior Class as the sole executor of this, our very last will and testament.

In Witness Whereof, We, the Class of 1947 do hereby agree the above to be our last will and testament and do set our seal of eternal memories on this 20th day of May, One Thousand Nine Hundred and Forty-seven.

(Signed)
Barbara A. Yoder
Coleen R. Schindler

CLASS PROPHECY

One score, less ten years ago, Berne High School sent forth into this nation the class of '47, crammed full of education and dedicated to bring forth glory to their Alma Mater. Now we are engaged in a great class reunion, seeing whether this classmate or that classmate, assembled from far and near, has succeeded.

We are met at "Larry's Gridiron" on Highway 27 on this night of our reunion. As we walk through the mirrored hall which leads to the spacious dining room we are met by the suave headwaiter, "Monk" Hirschy. As we are seated the lights dim, and in the spotlight we see Dorothy and Melvin still stepping the Arthur Murray way.

Well, who is the center of attention over there? We break in and find it is none other than Julie Sprunger with a gang of male admirers eyeing her new frock.

Thud! Oh, oh, a collision! Down to the floor goes a waitress under a shower of dishes, tray and all. Two people run to the rescue. "Give her artificial respiration," cries registered nurse Vera Habegger. "Most emphatically no!" replies Dr. Stucky. "Presumably her tibia has constrained her fibula to emerge through her epidermis." "Wait a minute! Maybe it's my case," shouts mortician, Max Habegger.

The ringing notes of a piano bring silence to the room again as Maestro Paul Baumgartner favors us with "Polonaise," the favorite of our high school days.

What are Altie and Alice so engrossed in? By the expression on their faces one can plainly see that it is a deep discussion of today's domestic problems

Our attention is now being drawn to the Master of Ceremonies, Jim Sprunger, who these days divides his time between a little printing shop and the "muck". He announces that the reunion is complete except for two members, Robert Burley, now a missionary in Africa; and Coleen Schindler who is being busied by a blessed event.

Roger Beitler changes the atmosphere considerably. Since he deals with an economics class each day, he looks at things economically and says, "If we would consume some food from the producer my appetite would stop pestering me."

The dinner commences and we enjoy a delicious concoction which was discovered by Dessie Habegger in her daily routine of farm chores. It just so happens that a naughty chicken got in her way and caused her to spill the milk in the chicken hash.

Mona Sue and Mary Hewitt are slyly devoting their attention to transforming their paper napkins into airplanes. It must be the influence of their elementary school pupils who perform such acts in their kindergarten classes.

John Smith, president of Smith Brothers, still vacations in Michigan each summer. We hear him relating some of his tall fish stories to his neighbor, engineer Fennig.

Painter Stanley Luginbill, who also has an ear in the discussion thinks Mr. Smith tends to color his story a bit.

Beth Centz leisurely sits back in her chair, undoubtedly recalling her globetrotting experiences for a large newspaper.

We see Sam Sprunger lazily draped over a chair still in a daze even after graduating from Goshen College. His better half surely must be of some assistance in bringing him down from the clouds.

Math Teacher Webb sits debating whether her class is perpendicular to the radius or if it equals the square of the hypotenus. These figures surely do get a person down.

Across the room we see Flossie Beer who has just flown in from the city where she appears daily on the radio programs, Jethro's Other Wife and Hearts in Discord.

Rosie Beitler demonstrates to her friend, Barbara Yoder, a new way of handling her horse's canter but she still thinks a Chevrolet rides smoother and therefore uses it to haul her family of three around town.

Barbara changes the subject and states that she really isn't sorry that she completed her nurse's training even if she did get married the day after graduation.

The conversation continues along domestic lines as their neighbor Evelyn Sprunger says that she enjoys being the wife of a pilot.

We hear neither complaints nor remarks from quiet Mildred Hartman but we know she is satisfying the empty stomachs of the patrons at the bigger Palmer House.

Conversation is now broken by the announcement of a vocal solo by Mary Ellen Nussbaum who was recently soprano soloist for the presentation of Handel's Messiah.

Mary K. excuses herself and leaves early to tend to her youngest son who has the mumps.

It seems that the majority of the girls have turned to the most common and suitable profession for women, homemaking, as Alverda Steiner shows by her discussion of a new bungalow complete with nursery.

With the singing of the Berne High School song we part from our old friends, confident that the success of all the classmates, the entertainment by our classmates, and the renewing of friendships with our classmates shall not perish from our memory.

Flossie Beer, Beth Centz.

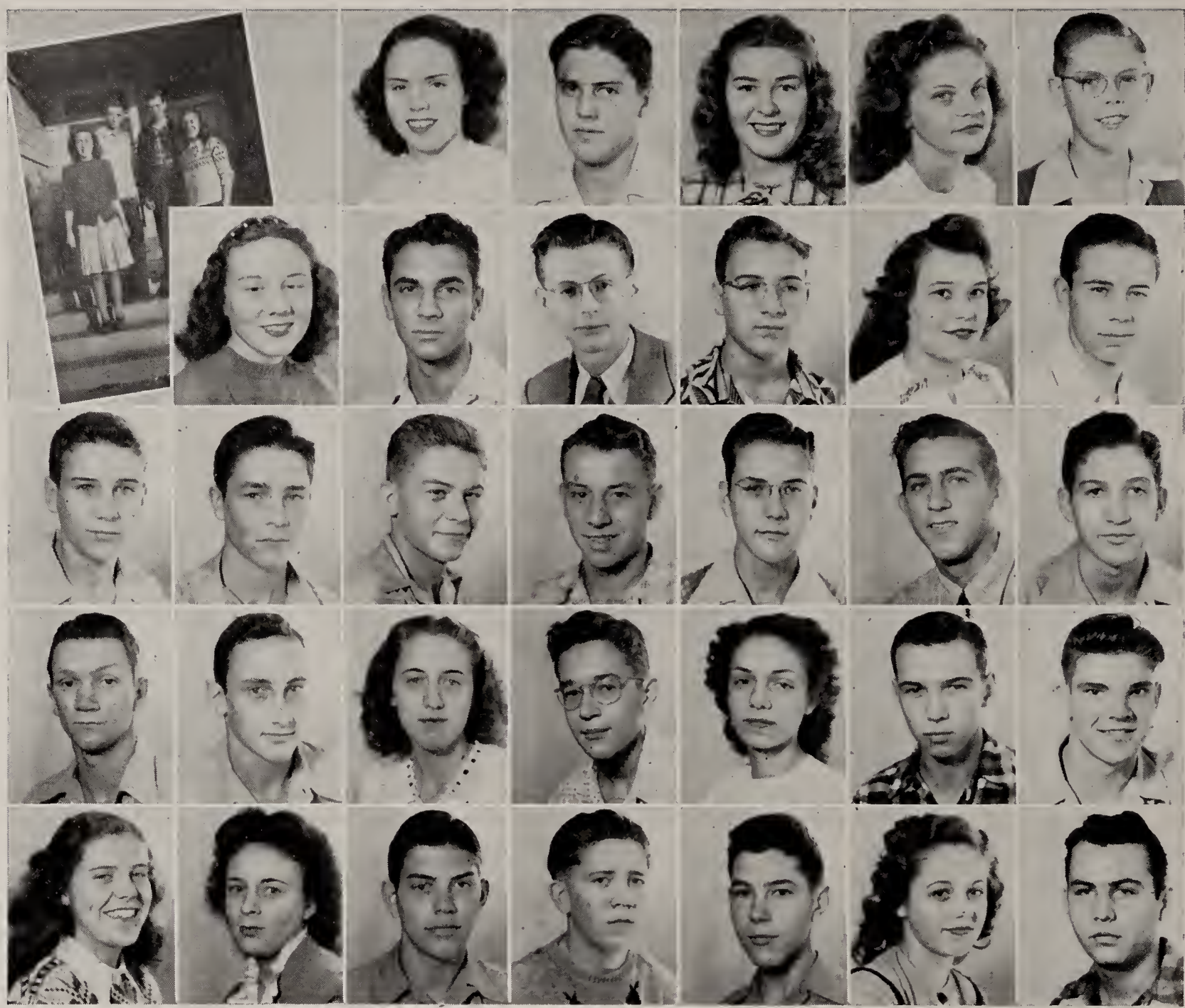

Inset: Class officers, Waneta Nussbaum, treasurer; Art Muselman, secretary; David Schwartz, president; Marilyn Smith, vice president.
Row 1. Ruth Allspaw, Valier Amstutz, Sally Bagley, Lanetta Bertsch, Roger Bixler.
Row 2. Willodean Bollenbacher, Duane Ellenberger, Dick Feasel, Wallace Flueckiger, Pauline Gerber, Walter Graber.
Row 3. Chester Habegger, Loren Heare, Robert Huffman, Gerald Lehman, Willard Lehman, Larry Liechty, Charles McCrory.
Row 4. Arthur Muselman, Conrad Nagel, Waneta Nussbaum, Robert Schindler, Betty Schug, David Schwartz, James Shoemaker.
Row 5. Marilyn Smith, Beverly Sprunger, Kent Sprunger, Leroy Sprunger, Fred Stauffer, Cosetta Steiner, Robert Wittwer.

We Rule Next Year

We started our junior year with enthusiasm to make a new record for ourselves. We have done our best to achieve our goal set before us. For our first class play we gave, "Every Family Has One," under the direction of Miss Blanche Stone. This play proved to be a hilarious success. Oh, the troubles that were brought out in that play!

For our political standpoint we think we have done pretty well for ourselves. We chose David Schwartz, president; Marilyn Smith, vice president; Arthur Muselman, secretary; and Waneta Nussbaum, treasurer. These officers have shown themselves worthy of our choice.

This year we published one issue of the school paper "The Berne Bear Facts." We hope that the juniors of next year will also publish this paper. It proved interesting reading for everyone, including teachers.

On May 9, we entertained the seniors at the annual reception. Everyone was all dressed in their pretty formals and neat pressed suits. A good program was given for the seniors and delicious food was served.

Good luck to all future juniors!

We're Nearly Juniors

As sophomores, we chose Thomas Zehr for our president. He was supplemented by Marjorie Rawley as vice president, Claudette Nagel as secretary, and Frederick Sprunger as treasurer. These officers have proven to be very capable of their positions.

As a class we want to encourage all future sophomores to make the best of their school days and to keep the name of sophomore in glory. Don't worry, freshmen, we aren't going to wear out all the teachers for you. Remember, they have a whole summer to recuperate back to their normal strength for you.

The sophomores worked up a play to present to the student body. It will provide us with some experience for our junior and senior years. The whole student body got out of studies when we presented it.

Inset: Class Officers, Marjorie Rawley, vice president; Claudette Nagel, secretary; Thomas Zehr, president; Frederick Sprunger, treasurer.

Row 1. Sharon Allspaw, Marvin Amstutz, Harry Eckrote, John Eichenberger.

Row 2. Delora Graber, Anna Jane Habegger, Arlene Habegger, Palmer Heare, George Hewitt.

Row 3. Richard Hirschy, Ruth Inniger, Phyllis Kneuss, Jack Lehman, Magdalena Lehman, Merlin Lehman, Milton Lehman, Robert Liechty.

Row 4. Roselyn Liechty, Robert Miers, Claudette Nagel, David Nussbaum, Emma Jane Nussbaum, Marjorie Rawley, Alice Schug, Areta Sprunger.

Row 5. Carol Sprunger, Donna Mae Sprunger, Frederick Sprunger, Mary Alice Steury, Paul Weller, Thomas Zehr, David Zimmerman, Joe Wittwer

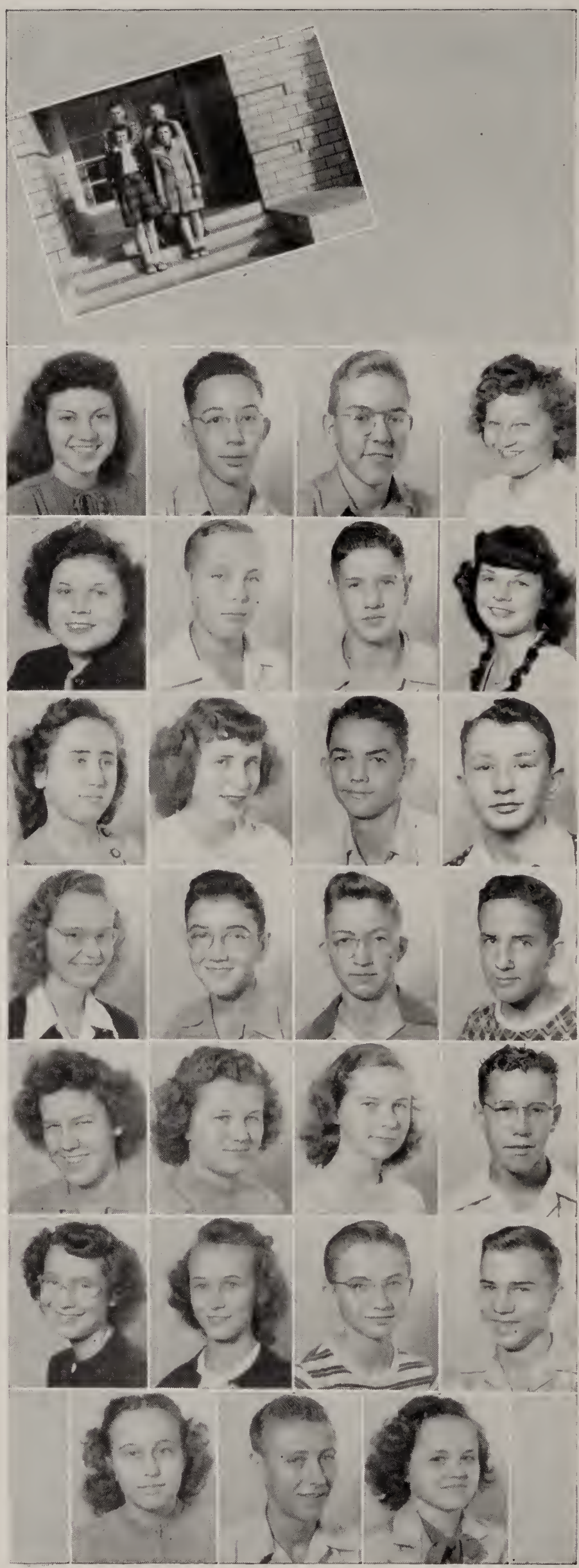

Fresh as Paint Twice as Green

In September of 1946, we made our debut into a great new experience, namely, high school. We acquired the name of freshman. We have elected LaMar Wnteregg as president, Waneta Zimmerman as vice president, Duane Lehman as secretary, and Joan Moser as treasurer.

We don't let the name "Green Freshies" bother us for we are striving to make our class the most exciting that the Berne School has ever had.

We had a very good start toward our goal, too, for we had an enjoyable party at the C. C. C. Camp. We hope that all our parties will be as good as this one was.

We are looking forward to our next three years in high school with great anticipation. We are ready to discard our present positions in hopes that the eighth grade will enjoy it as much as we have.

Row 1. Janice Amstutz, Richard Augsburger, Bill Barrett, Dorothy Bertsch.

Row 2. Earlene Bollenbacher, John Paul Burke, Howard Habegger, Joyce Hewitt

Row 3. Shirley Hirschy, Cynthia Kirchhofer, Ronald Krehbiel, Duane Lehman.

Row 4. Elsie Lehman, Jerry Lehman, Judson Lehman, Ted Lehman.

Row 5. Delores Liechty, Julia Liechty, Helen Mazelin, Walter Mazelin.

Row 6. Joan Moser, Anna Schwartz, Logan Sprunger, Ronnie Townsend.

Row 7. Naomi Wiederkehr, LaMar Winteregg, Waneta Zimmerman.

8th Grade

Row 1. Richard Allspaw, Edward Amstutz, Marlene Amstutz, Arlene Balsiger, George Balsiger.

Row 2. Ardus Beaty, Carolyn Bixler, Mary Mae Chrisman, James Gerber, Robert Gilliom.

Row 3. Betty Habegger, Alvin Hawkins, James Hedges, Roger Hirschy, Anita Kennel.

Row 4. James Lawlor, Nancy Lehman, Roderick Liechty, Millard Moser, Edna Moyer.

Row 5. Charles Nagel, Jack Nussbaum, Lena Nussbaum, John Parr, Tom Riesen.

Row 6. Janean Sprunger, Kenyon Sprunger, Lucinda Sprunger, Billy Stucky, Ruth Ann Welty.

7th Grade

Row 1. James Amsstutz, Gretchen Bagley, Alice Brunner, Ruth Gilliom, Kedwin Graber.

Row 2. Arthur Habegger, Gloria Hanni, Bonita Heare, Carol Lehman, Joan Lehman.

Row 3. Coleen Liechty, Nolan Liechty, Marilyn Moser, Lois Moyer, Donald Neuen.

Row 4. Mary Niederhauser, Joan Nussbaum, Carolyn Smith, Claranell Sprunger, Paul Sprunger.

Row 5. Marjorie Stauffer, Onale Stucky, Norma Jean Sweeney, Gloria Timmons, Audrey Whitehurst.

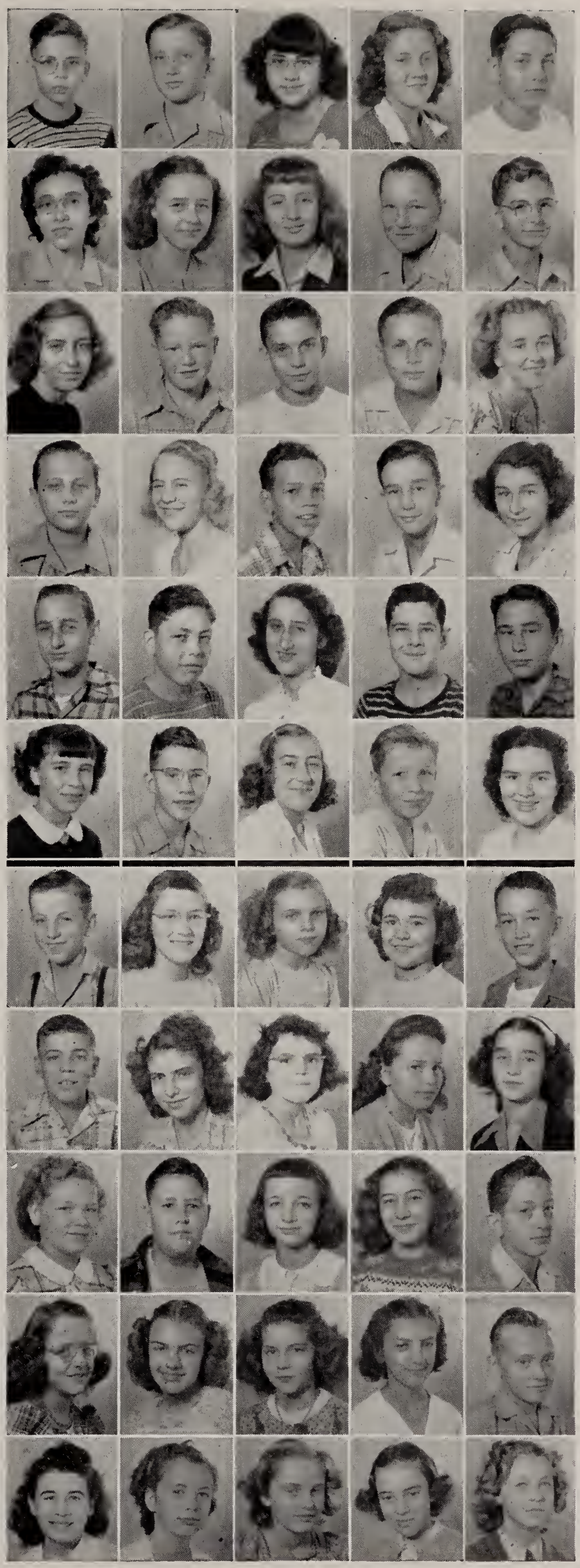

6th Grade

5th Grade

6th Grade

Row 1. (Left to right) Clarence Zimmerman, Richard Amstutz, Evan Lehman, Karen Moser, Joy Steiner, Danny Liechty, Jerry Sprunger, Gloria Reinhard, Coleen Lehman, Shirley Ann Steury, Margery Lehman.

Row 2. John Stucky, Darlene Heare, Arlene Sprunger, Keith Reinhard, Richard Sweeney, Myrtella Lehman, Stanley Neuenschwander, Freddie Habegger, Charles Lehman, Rochelle Liechty, Naoma Wenger, Marjorie Sprunger.

Row 3. Reginald Myers, Jerry Flueckiger, Marilyn Leman, Grace Baumgartner, Shirley Ann Moser, Erma Habegger, Miss Schug, Keith Sprunger, Harold Brunner, Ned Bixler, Douglas Schindler.

5th Grade

Row 1. (Left to right): Ruth Ann Liechty, Barbara Burdg, Paul Schug, Steven Stucky, Thomas Burke, Arlan Balsiger, Grace Liechty, Marilyn Habegger, Earl Howard Sprunger, Jimmie Sprunger.

Row 2. Jane Clauser, Shirley Hartman, Zenana Hawkins, Anita Lehman, DeWayne Yoder, Lynette Nussbaum, Jerrold Neuenschwander, Gerry Hilty, Virginia Neuenschwander, Rodney Lehman, Roger Rawley.

Row 3. Marilyn Nussbaum, Suzanne Yager, Donna Nussbaum, William Spurgeon, Alice Habegger. Margaret Baumgartner, Louise Stauffer, Charles Spurgeon, Imogene Lehman, Marilynn Eicher. J. I. Hall, teacher.

4th Grade

Row 1. (Left to right): Coleen Hendricks, Phyllis Moser, John Amstutz, David Embler, Benjamin Sprunger, Carol Lantz, Robert Amstutz, Billy Reynolds, Constance Eckrote, Marvin Graber, Keith Amstutz, Donna Mae Habegger.

Row 2. Constance Liechty, Robert Reinhart, Max Rauch, John Heare, LaVerne Hartman, Patricia Nyffeler, Cameron Webb, Rawleigh Jones, Claudia Amstutz, Melvin Brunner, Sharlene Huffman.

Row 3. Paul Dove, Billy Stucky, Alan Eichenberger, Norma Inniger, Omer Sprunger, Neva Hirschy, Carol McCrory, John Kirchhofer, Ronald Myers, Otto Schug.

Row 4. Joan Neuenschwander, Ann Stahly, Ramona Stauffer, Karen Luginbill, Helen Atz, DeWayne Beer, Jimmy Norton, Kent Schindler.

3rd Grade

Row 1. (Left to right): Leon Gould, David Gilliom, Sandra Gilliom, Myles Eley, Louise Schwartz, John Augsburger, Rachel Neri, Patricia Bauserman, Shirley Rauch, Thomas Wilkins, Rosemary Moser, Gene Simon, Alice Steiner.

Row 2. Ruth Ann Allspaw, Anthony Liechty, Ken Neuenschwander, Eddie Mason, Berdell Lehman, Bernard Lehman, David Heare, Donald Lloyd, Susan Schug, Kenneth Reinhard, Georgia Haecker, Kaye Flueckiger, Lucille Liechty.

Row 3. Anita Nussbaum, Patsy Flueckiger, Darlene Dove, James Hanni, Lynn Sprunger, Charles Hurst, Constance Von Gunten, Sherman Meshberger, Sylvia Mazelin, Rebekah Liechty, Patty Patterson.

Row 4. Paul Bixler, Stanley Yoder, John Nussbaum, Dean Hendricks, Hilda Lehman, teacher, Lawrence Neuen, Myrna Habegger, Madelyn Clauser, Grace Habegger, Kenlyn Augsburger, Rosalind Yager, Nancy Smith, Dianne Liechty.

4th Grade

3rd Grade

2nd Grade

Row 1. (Left to right): Dixie Lloyd, Robert Wenger, Paul Amstutz, Eugene Lehman, Powell Sprunger, Gail Brewster, Carolyn Zimmerman, Lois Steiner.

Row 2. Maurice Moser, John Spurgeon, Sue Ann Graber, Bonnie Cook, Doris Liechty, Sherrill Felber, Barbara Brandt, Judy Yager, James Nussbaum, Karen Neuenschwander, Elsbeth Embler.

Row 3. Thomas Jones, Deanna Erwin, Thomas Lehman, Michael Lehman, Roger Meshberger, Frederick Whitehurst, Ernest Lehman Jr., Donna Fosnaugh, Peter Schug, Carl Liechty. Sheila Price enrolled later. Rose Sprunger, teacher.

2nd Grade

1st Grade

1st Grade

Row 1. (Left to right): David Allspaw, Larry Sprunger, Dana Schindler, Rhona Lehman, Pauline Brunner, Marietta Lehman, Margaret Hartnett, Nancy Simon, Gary Beaty, Joyce Moser, Thomas Steury, Brenda Moser.

Row 2. Chloe Ellen Neuenschwander, Sally Von Gunten, Harriet Lawlor, Virginia Clauser, Jackie Losier, Priscilla Brandt, Margaret Bixler, Nancy Eicher, John Haecker, David Solano, Billy Zuercher.

Row 3. Melville Sprunger, Ernest Kuntz, Diann Habegger, Tony Yoder, Alan Yoder, Dwight Lehman, Bette Smith, Evan Liechty, Nancy Dove, Alice Neuenschwander, Carol Neuenschwander.

Row 4. Rita Hartnett, Patty Liechty, Bryce Winteregg, Jenifer Bagley, Charles Studler, Jeanette Sprunger, teacher, Alice Stauffer, Steven Liechty, Thomas Kirchhofer, Lynn Renner.

Not present: Paul Brunner, Freddie Stahly, Carol Rauch.

Activities

Left down: Sit down strike . . . No comic books, Neuen . . . Fiddlers . . . Now yell
Right down: Band formation . . . Puellae et puer

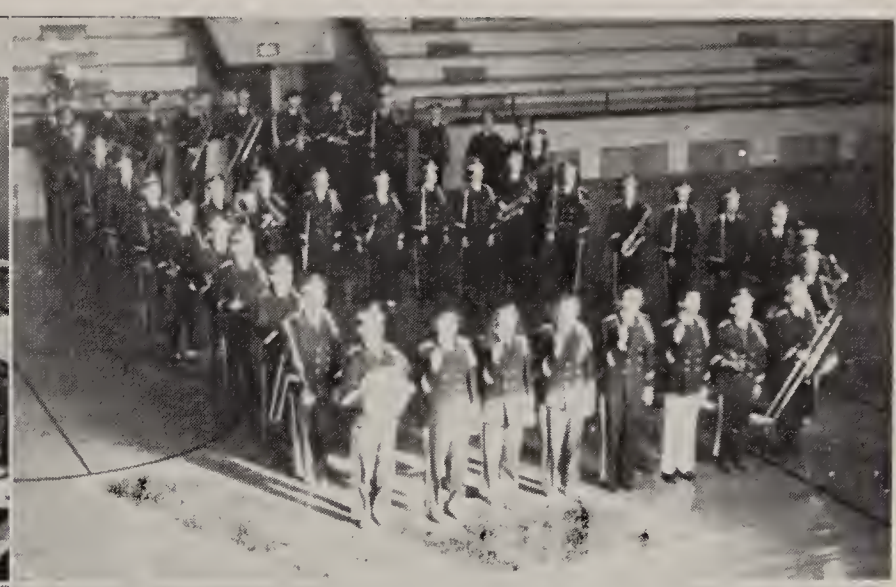

BAND

Flute
- Fred Stauffer
- Nancy Lehman

Bb Clarinet
- Roger Beitler
- Mary Ellen Nussbaum
- Tom Zehr
- Ronald Townsend
- Leroy Sprunger
- Kenyon Sprunger
- Anna Jane Habegger
- Donna Sprunger
- Mary Alice Steury
- Anna Schwartz
- Joan Moser

Alto Clarinet
- Paul Baumgartner

Bass Clarinet
- Margaret Webb

Oboe
- Delora Graber

Bassoon
- Merlin Lehman

Alto Saxophone
- Marilyn Smith
- Waneta Zimmerman

Tenor Saxophone
- Waneta Nussbaum

Cornet
- Jerry Stucky
- Jack Lehman
- Valier Amstutz
- Bob Burley
- Billy Stucky
- David Zimmerman
- John Parr
- Tom Riesen

Mellophone
- Sally Bagley
- Elaine Gilliom

French Horn
- Carol Sprunger

Baritone
- Bob Schindler
- Jackie Nussbaum

Trombone
- Jim Shoemaker
- Willard Lehman
- Richard Hirschy
- Bobby Gilliom
- John Paul Burke

Sousaphone
- Bill Barrett

String Bass
- Arlene Habegger
- Jane Kehrn
- Arlene Balsiger

Drums and Tympani
- Maggie Lehman
- Charles McCrory
- Don Neuen
- Johnny Eichenberger

MUSIC

The musical organizations in Berne High School this year are the Band, Orchestra, A Cappella Choir, and the Girl's Glee Club.

There are several smaller groups within the larger ones. Among them are a String Quartette, a Clarinet Quartette, Woodwind Quintette, and a Girls' Trio.

On January 20, 1947, the music department sponsored a program at the Berne Auditorium by students of Cincinnati Conservatory of Music. They gave us a short program at the school also.

The Band, Orchestra, A Cappella, Girls' Glee Club, augmented by a Junior Choir from the grades gave a very fine Christmas program to a small but appreciative audience. Another musical program is to be given in April sometime after the District Contest.

On March 29, 1947, there was a State Solo and Ensemble Contest at C. C. H. S. in Fort Wayne, Indiana. The following events were entered: several piano solos, a violin solo, two vocal solos, a string ensemble, a clarinet quartette, and a woodwind quintette.

BAND

Last summer the band started having rehearsals again during the summer months. We hope that this will improve our band. They gave several concerts and marched for a Fireman's Convention.

During this school year the band marched for the Annual Colt Show in October. Also they gave their untiring service for each basket ball game. Early in February they played for a Lyceum program and in March a Youth for Christ Rally.

ORCHESTRA

The orchestra, composed of forty-three members, practiced three times a week—twice, full orchestra and once, string section. Under the excellent instruction of Mr. Burkhalter the orchestra has made a lot of progress since the beginning of the school year.

Several of the members entered in the All-District orchestra, which played for the Northeastern Indiana Teachers' Association at Ft. Wayne in October. The recording that the members of this large orchestra made were played over the radio.

Places where the orchestra has performed are: the junior and senior class plays and the school programs.

First Violin
- Margaret Webb
- Merlin Lehman
- Ruth Inniger
- Elaine Gilliom
- Waneta Nussbaum
- Cynthia Kirchhofer
- Lena Nussbaum
- Anita Kennel
- Mary Mae Chrisman

Second Violin
- Joan Lehman
- Audrey Whitehurst
- Ruth Gilliom
- Marjorie Stauffer
- Onalee Stucky
- Mary Niederhauser
- Carolyn Smith
- Gretchen Bagley
- Julia Liechty
- Janice Amstutz

Viola
- Bob Schindler
- Roger Beitler

Cello
- Marilyn Smith
- Ardus Beaty
- Sally Bagley

String Bass
- Arlene Habegger
- Jane Kehrn
- Arlene Balsiger

Flute
- Fred Stauffer
- Nancy Lehman

Oboe
- Delora Graber

Clarinet
- Mary Ellen Nussbaum
- Tom Zehr
- Ronald Townsend
- Leroy Sprunger

French Horn
- Carol Sprunger

Cotnet
- Robert Burley
- Billy Stucky
- Valier Amstutz

Trombone
- Jim Shoemaker
- Willard Lehman
- Richard Hirschy

Tympani and Drums
- Maggie Lehman
- Charles McCrory

A CAPPELLA CHOIR

The members of the A Cappella Choir met each Wednesday, Thursday, and Friday morning at the early hour of 7:45 a. m.

As several members of the orchestra played in the All-District orchestra, so also, the entire A Cappella sang with the All- District Chorus. The stage of the Quimby Auditorium was filled to capacity with seven hundred students from this area, who sang in this large choir. The choir, as did the orchestra, performed for the Northeastern Indiana Teachers' Association in Fort Wayne. Here a recording was also made and played over the radio.

The A Cappella sang for a Youth for Christ Rally and two P. T. A. meetings.

Members of the A Cappella Choir are as follows:

SOPRANO
- Mary Ellen Nussbaum
- Waneta Nussbaum
- Coleen Schindler
- Alverda Steiner
- Phyllis Kneuss
- Barbara Ann Yoder
- Alice Lehman
- Pauline Gerber
- Donna Mae Sprunger
- Maggie Lehman
- Mary Hewitt
- Claudette Nagel

TENOR
- Merlin Lehman
- Tom Zehr
- John Eichenberger
- Sammy Sprunger
- LeRoy Sprunger
- Brice Fennig
- David Zimmerman
- Robert Burley

ALTOS
- Flossie Beer
- Beth Centz
- Delora Graber
- Anna Jane Habegger
- Ruth Inniger
- Vera Habegger
- Elaine Gilliom
- Beverly Sprunger
- Lanetta Bertsch
- Rose Mary Beitler
- Mary Alice Steury
- Marilyn Smith
- Arlene Habegger

BASS
- Palmer Heare
- Max Habegger
- Bob Schindler
- Fred Stauffer
- Roger Beitler
- James Shoemaker
- David Nussbaum
- Willard Lehman
- Duane Ellenberger
- Conrad Nagel

Row 1. (Left to right): Dorothy Bertsch, Claudette Nagel, Sally Hewitt, Waneta Zimmerman, Anna Schwartz, Naomi Wiederkehr, Areta Sprunger, Shirley Hirschy, Joan Moser, Mr. Burkhalter.

Row 2. Lanetta Bertsch, Vera Habegger, Roselyn Liechty, Delores Liechty, Emma Jane Nussbaum, Janice Amstutz, Julia Liechty, Ruth Inniger, Mary Alice Steury, Alice Schug, Anna Jane Habegger.

Row 3. Rose Mary Beitler, Waneta Nussbaum, Alverda Steiner, Mary Ellen Nussbaum, Flossie Beer, Mary Hewitt, Coleen Schindler, Elaine Gilliom, Barbara Ann Yoder, Phyllis Kneuss, Arlene Habegger, Marilyn Smith.

GLEE CLUB

This year in place of the Training Chorus, which formerly met on Monday and Tuesday mornings of each week, the Girls' Glee Club was reorganized.

The Girls' Glee Club sang for the Christmas program.

We hope that someday there will again be a Boys' Glee Club in Berne High School.

The Band, Orchestra, and A Cappella Choir participated in the District Contest April 12, 1947, held here in Berne, Indiana.

The State Contest was held in North Manchester, Indiana, April 19, 1947.

Top: Recess . . . Muscle ? man . . . Just scenery
Center: Starting young . . . The Boss
Bottom: Graber's man . . . ? . . . Fullcount

Annual Report

. . . Say fellas! Today's swell for taking pictures. Let's go.—Now where can we find anymore flash bulbs? I just dropped the last one.—Where did you say Mr. Renner got his training?—Oh, I simply can't find anyone who knows where that girl moved to, yells the alumni reporter.—O-o-o-o-o-o-o-h! When are those kids ever going to get their class pictures in? —Hey, what was the score of the Berne-Portland game? I can't remember. —Why doesn't something happen? I don't have anything yet for this month, yells the calendar reporter. —Ha! Ha! Get a load of that joke!

So it went day in and day out as the annual staff poured over the work that had to be done. Yes, it was a great job with many things included — picture taking, copy-writing, typing, financing and co-operation from all. It is our desire that this annual be a success due to our endless efforts of planning, preparing it, and watching it grow.

The many hours that we have spent have been a pleasure for us, as we hope the annual will also be for you.

BOOSTER CLUB

The Booster Club, which was organized in '45, stands for the sole purpose of boosting the members of Berne High.

During basketball season, the club not only boosted the teams, but also had charge of the concession stand, the profit being used for Booster Club Pins awarded each year to the new members.

The club also helps in any other activities.

Row 1: Claudette Nagel, Cynthia Kirchhofer, Janice Amstutz, Maggie Lehman.

Row 2: Marjorie Rawley, Vera Habegger, Mona Lantz, Marilyn Smith, Arlene Habegger.

Row 3: Ruth Allspaw, Beth Centz, Elaine Gilliom, Dorothy Rutledge, John Burke.

Row 4: LaMar Winteregg, George Hewitt, Bob Schindler, Conrad Nagel, Billy Barrett, Thomas Zehr.

Row 5: Valier Amstutz, Roger Bixler, David Schwartz, Max Habegger, Marvin Amstutz, Paul Weller, Jim Sprunger.

The following members were selected this year.

Ruth Allspaw
Janice Amstutz
Marvin Amstutz
Valier Amstutz
Bill Barrett
Roger Bixler
John Burke
Beth Centz
Elaine Gilliom
Arlene Habegger
Max Habegger
Vera Habegger
George Hewitt
Cynthia Kirchhofer
Mona Sue Lantz
Alice Lehman
Maggie Lehman
Claudette Nagel
Conrad Nagel
Marjorie Rawley
Dorothy Rutledge
Robert Schindler
David Schwartz
John Smith
Marilyn Smith
Frederick Sprunger
James Sprunger
Paul Weller
LaMar Winteregg
Thomas Zehr

CHEERING CLUB

Something new has been added to B. H. S. this year!

The cheerleaders, thinking Berne should have a better yelling section, started the Cheering Club.

Any student in High School or Junior High School may become a member of this club if they put their whole heart and spirit into yelling at the games. Special pep sessions were held throughout the year where new yells were taught to the club. They in turn would yell these yells for the rest of the high school at the regular pep sessions in order to have a better yelling section. Thus, the yells were learned much more rapidly.

The members of the cheering club have tried to let the teams know that they're all for 'em.

Row 1: Dorothy Bertsch, Naomi Wiederkehr, Shirley Hirschy, Donna Mae Sprunger, Claudette Nagel.

Row 2: Earline Bollenbacher, Mary Alice Steury, Areta Sprunger, Ruth Inniger.

Row 3: Janice Amstutz, Cynthia Kirchhofer, Marjorie Rawley, Thomas Zehr, Walter Mazelin, Duane Lehman.

Row 4: Judson Lehman, Billy Barrett, Ronnie Townsend, George Hewitt, Dick Augsburger, Paul Weller, Merlin Lehman, Jack Lehman, John Burke.

LATIN CLUB

Miss Beth Blue, Latin teacher, started the Latin Club several years ago. The club is composed of first and second year Latin students.

The club is a state organization and many schools throughout the state of Indiana have a club much the same as the one here in Berne High.

The new members may purchase a pin which signifies their membership. This year the second year students enjoyed a three course dinner at the school. The second year students also initiate the first year students into the club each year.

The following students are members of the club:

Janice Amstutz
Dick Augsburger
Billy Barrett
Dorothy Bertsch
Earline Bollenbacher
John Burke
Shirley Hirschy
Cynthia Kirchhofer
Duane Lehman
Judson Lehman
Walter Mazelin
Ronald Townsend
Naomi Wiederkehr
Delora Graber
George Hewitt
Ruth Inniger
Jack Lehman
Merlin Lehman
Claudette Nagel
Marjorie Rawley
Areta Sprunger
Donna Mae Sprunger
Frederick Sprunger
Mary Alice Steury
Paul Weller
Thomas Zehr

Junior Class Play

Miss Stone, teacher of English, directed the junior play. Although she has had little experience in this line, she did a very fine job. The cast enjoyed working under her very capable direcion.

THE CAST

Mrs. Reardon	Ruth Allspaw
Mr. Reardon	Conral Nagel
Marcia Reardon	Waneta Nussbaum
Warry Reardon	Robert Schindler
Penelope Reardon	Cosetta Steiner
Nana Reardon	Sally Bagley
Essie	Pauline Gerber
Mrs. Parker	Marilyn Smith
Mr. Parker	Valier Amstutz
Lily	Elaine Gilliom
Sherwin Parker	Willard Lehman
Todd Galloway	Duane Ellenberger

EVERY FAMILY HAS ONE

"Every Family Has One" was the sparkling comedy given by the members of the junior class. The play takes place in the home of the Reardons, a typical American family, who are really normal, but hilarious.

Laura, the mother, is a social climber who tells tales about her glorious ancestry. She is very happy because she thinks she has finally matched her attractive daughter, Marcia, with wealthy Sherwin Parker. Penelope, the youngest Reardon, is rather bothersome with her sling-shot and piano. Warry, the only son, is positive he is the coming Eugene O'Neill. Mr. Reardon would rather tinker with an automobile than anything else, and Nana, the wise-cracking grandmother, is only interested in Bing Crosby and getting rid of the Parkers, who have come to visit them.

An upset occurs when cousin Lily decides to come to the wedding—but what a surprise when another Lily appears. At least Warry, who fell in love with her, became happy.

Because of Nana's witty brain and with the help of Lily, the Parkers finally fled, leaving Marcia with the boy she really loves, Todd Galloway. So Nana turns back to her Crosby records and the whole family is once again a happy one.

Senior Class Play

Miss Beth Blue, teacher of English and Latin, directed the senior class play, A Date with Judy. The play was based on the radio story by the same name. Although it took a lot of patience and endurance on Miss Blue's part, she did a wonderful job.

THE CAST

Judy Foster	Vera Habegger
Mr. Foster	Stanley Luginbill
Mrs. Foster	Flossie Beer
Randolph Foster	Jim Sprunger
Barbara Winsocket	Alverda Steiner
Mitsie Hoffman	Dorothy Rutledge
Oogie Pringle	Sammy Sprunger
Mrs. Shlutzhammer	Margaret Webb
Hannah	Altie Moyer
Mr. Martindale	Max Habegger
Mrs. Hotchkiss	Mary Ellen Nussbaum
Eloise	Mona Sue Lantz
Rex O'Connor	Brice Fennig
Susie	Julia Sprunger

A DATE WITH JUDY

A delightful comedy "A Date with Judy," was given by the seniors this year. Maybe it was a little hair-raising to follow Judy Foster and her friends, but everything finally turns out fine.

The play starts out with Judy and her friend, Barbara, trying to beat Tootsie Whiteman out of being queen at their club party, by earning money for the Community Relief Fund. But since Mr. and Mrs. Foster are both opposed to their ideas, they don't seem to get very far. When Barbara turns against her, Judy calls on Mitsie Hoffman for help. Together they enter contests, write a story, and make a failure out of everything.

Oogie Pringle doesn't seem to appeal to Judy till the night of the party, since boys her age seem so "young."

One bright idea after another comes to Judy's mind. They involve Mr. Martindale, a Broadway producer, who is sick of Broadway and also Mrs. Shlutzhammer of the P. T. A. who gets the wrong speech. During the mixup Mrs. Hotchkiss plus Eloise, her daughter, decide to pay a visit to the Fosters and make everything worse.

Randolph, Judy's younger brother, is the comedy of the play. He hates girls till good-looking Rex O'Connor brings his sister, Susie, over to see him. Surely it was fate that brought little Susie to Randolph!

Hannah, the maid, has a good heart even though she is prone to lose her temper at times.

Although things seem never to come back to normal, Judy finally becomes queen but only by sheer luck. Once again life is wonderful!

Oh but we mustn't forget Mr. Foster, who has a flat tire to contend with. But Oogie and Judy go merrily on their way to the party and so he doesn't mind that so badly.

Diary Review of '46 - '47

September 3—School starts with 2 new teachers and 27 green freshies.

September 10—The team made a nice showing in our first baseball game of the season. Of course we won!

September 18—Class elections. Congratulations, officers!

September 25—Mr. Spurgeon put Mary and Dessie "worlds" apart. With the Atlas, that is!

October 10—The dignified seniors forgot their dignity and attended their skating party at Sunset.

October 17—Report cards. The sad awakening!

October 24, 25—Vacation. State Teacher's Association. Several students entered in the association orchestra and choir. The recordings of both were played over the radio.

October 31—The high school party. Another mark on this year's social calendar.

November 1—Off to a good start! We won our first basketball game of the season by defeating Lancaster 25-14.

November 19—New Haven's Bulldogs just couldn't keep the Bears down. In a last second rally we won—32-31.

November 21—High school students and teachers made a trip through the Decatur G. E. plant.

November 23—Program by the Sperandoes surely was interesting.

November 25—Cruel Mr. Spurgeon! He made Mildred recite the Nine Parts of Speech in study hall today.

November 28, 29—Thanksgiving vacation and don't let anyone try to tell you that we weren't thankful!

December 5—Marionette show "The Nativity" sponsored by the P. T. A.

December 10—There seems to be an epidemic of weird signs on the backs of seniors. J. S. looks soooooooo innocent, doesn't he?

December 19—Program of Christmas music.

December 20—Mr. Spurgeon caught Beth under the Mistletoe. Why didn't you kiss him, huh?

December 23—Christmas vacation—at last!

December 25—Christmas, of course.

January 1—Blind Tourney. New Haven won.

January 2—Back to school again—tired and sleepy.

Diary Review of '46 - '47

January 10—First semester ends. Only one more round to go.

January 17—Jim honored us with his version of Susie-Q in pep session.

January 20—Program by artists from Cincinnati Conservatory. Stop drooling, girls!

February 4—The juniors made their debut in grease paint in their play "Every Family Has One."

February 5—Mr. Spurgeon reclaimed his Physics book from Miss Blue's desk during Senior English. We wonder how that happened!

February 7—Three new stoves and a refrigerator arrived for the Home Economics room.

February 11—Venetian blinds installed. The school really looks classy now.

February 1—Sectional drawings announced. Watch out Gorillas!

February 25—Rush, rush! Everyone wants a ticket for the sectional.

February 27, 28—Sectional.

March 1—Monroe Bearkatz took the sectional after a tough game with the Bears.

March 10—A group from the Mission House presented a program before the high school. What a quartette they have!

March 19—Annual staff photographers are getting busy snapping pictures of clubs, etc.

March 21—First day of spring. Don't let the snow fool you. It'll go away soon, we hope.

March 25—Everybody entered in the solo and ensemble contest is practicing day and night.

March 29—Solo and Ensemble contest at Fort Wayne. We made a pretty good showing.

April 1—April fool! ! ! !

April 4—Good Friday.

April 6—Easter parade.

April 10—Wonderful! Stupendous! Colossal! What? Why the senior play "A Date with Judy" of course.

April 12—Oh what a day! The orchestra, band, and a cappella contest was held here in Berne.

April 15—Senior party at Bluffton CCC.

May 9—The seniors enjoyed a reception given in their honor by the Juniors. My, what an array of formals!

May 16—Alumni Banquet. Pity the poor seniors.

May 18—Baccalureate.

May 20—Commencement. Happy day!

May 21—No more pencils.
No more books.
No more teachers.
Amen!

SENIOR WHO'S WHO

Column 1—Most all-around boy and girl; most literary; most talkative.
Column 2—Most likely to succeed; nicest smile; class clown.
Column 3—Most friendly; laughs the most; most athletic; most musical.
Column 4—Most talented; wittiest.

Sports

Left Down: Foul Ball; Time Out; Foul?; Dribbling, Fake Jump.

Right Down: Decision; Baggy.

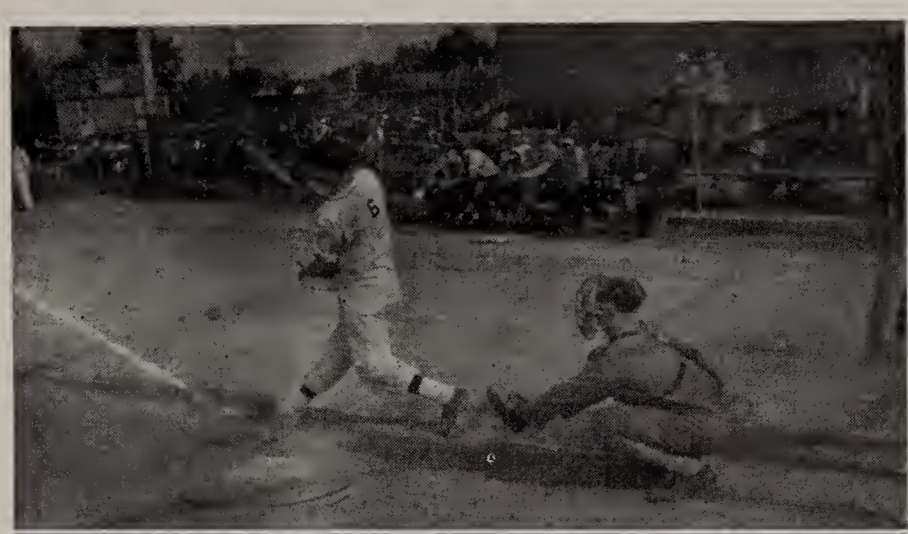

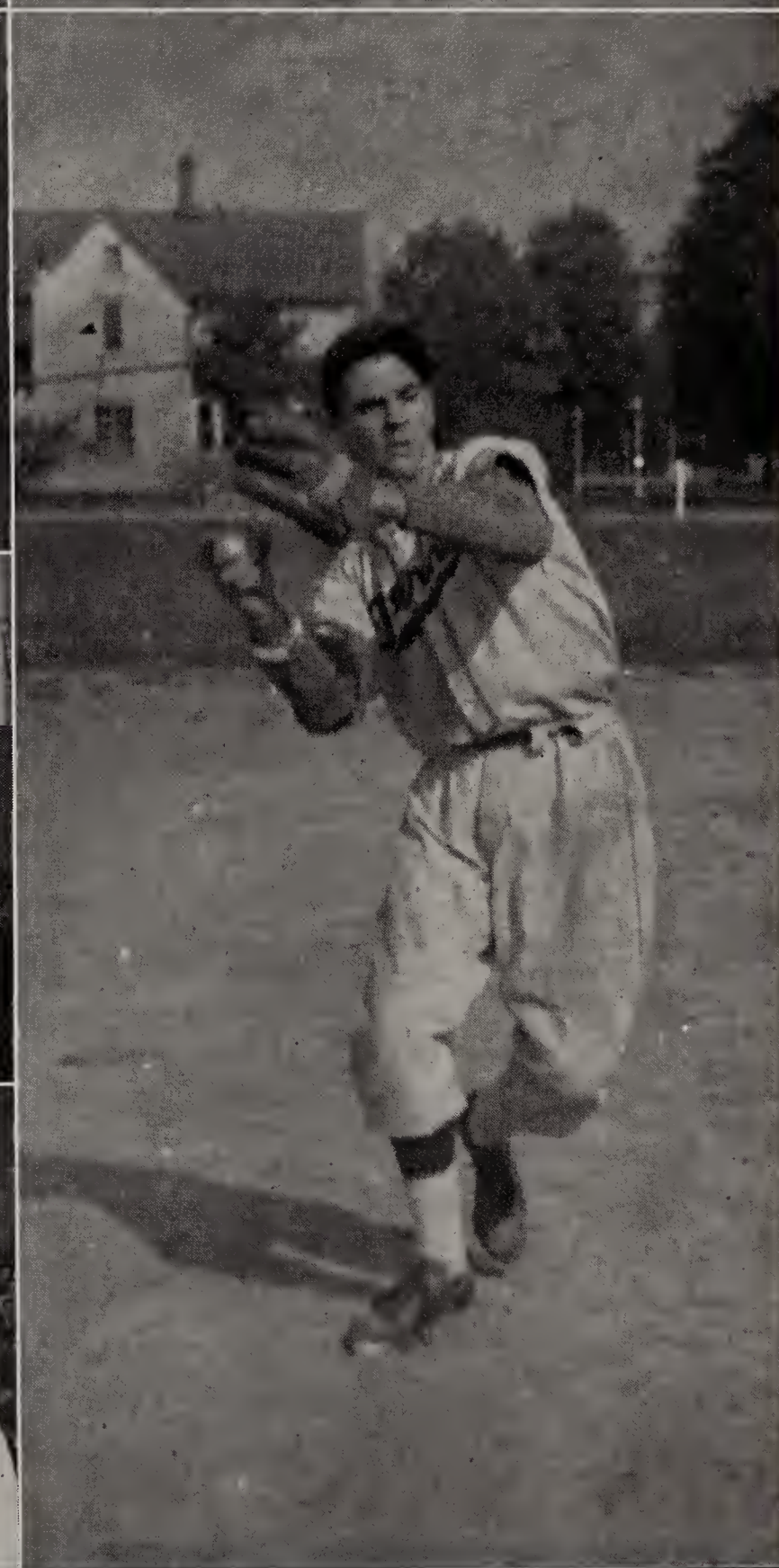

Basketball Squad 1946-47

The 1946-47 team was composed largely of boys who had no previous varsity experience. The team was also small with no player exceeding the six foot mark. What they lacked in height had to be made up by team play, individual cleverness and speed. The following is the roster for the 1947 team of four seniors and six juniors.

JERRY STUCKY—A veteran of three years' varsity experience. He played center and was especially adapted at retrieving rebounds from both bankboards. He was also an excellent defensive player and scored his share of points. Stucky is a senior and played on two sectional championship teams.

JOHN SMITH—a veteran of two years of varsity experience. He and Stucky served as co-captains of the team. Smith was probably the best defensive player on the team and also held up his end of the scoring. His favorite shot was a "one-hander" around the foul circle. He is a senior and played a regular guard position.

MAX HABEGGER—had no previous varsity experience but improved rapidly during the year. He got his share of defensive rebounds and also offensive rebounds. His favorite shot was a one handed push shot from out in front. Max is a senior and played one of the regular guard positions.

SAM SPRUNGER—another senior with no previous varsity experience. Sammy was a hard worker and a very agressive player. Playing at a forward position, he was very successful in faking and dribbling around his defensive opponent for a short or layup shot. He was a part-time regular and a most valuable reserve.

LARRY LIECHTY—a junior, held down one of the regular forward positions although he played guard many times. Larry is a fine passer and a good shooter. He should develop into an excellent scorer and team player in his senior year. All he needs is more experience.

DAVID SCHWARTZ—a junior became the other regular forward at the close of the season. He is one of the steadiest players on the team and makes very few mistakes. He is a good defensive player and is improving rapidly in scoring. What he lacks in size is overcome by his determination.

DUANE ELLENBERGER—another junior was a most valuable substitute forward and played in almost every game. Duane didn't score much but played a fine defensive game around the basket. He was a good team player and should develop into an offensive threat next year.

LEROY SPRUNGER—a junior and is the smallest player on the team. LeRov is a good shot and a hard driver. When he was inserted into the line-up he seemed to add pep and zeal to the whole team. He should be a very valuable and a good scoring guard next season.

CHARLES McCRORY—a junior who did most of his playing this year on the second team and was usually the high scorer. "Charlie" has a lot of drive and determination which a good ball player needs. He plays a guard position and will improve in another season.

JAMES SHOEMAKER—played regular center on the second team most of the time. But when inserted into the first team line-up usually did a good job of rebounding and ball handling. Jim was not a high scorer but he fed to the boys who did score. He is a junior.

RONALD KREHBIEL—as a freshman who saw occasional first team action and shows promising for the next three years.

BRICE FENNIG—a senior and the able student manager. Brice has served as student manager for two years, being an assistant manager also for one year.

SEASON'S RECORD

Berne 25, Lancaster 14.

Berne 36, Geneva 22.

Berne 36, Pleasant Mills 19.

Berne 32, New Haven 31.

Berne 32, Portland 49.

Berne 31, Yellow Jackets 40.

Berne 37, Hartford township 19.

Berne 36, Bluffton 24.

Berne 31, Ft. Wayne C. C. 43.

Berne 26, Columbia City 36.

Berne 37, Warren 38.

Berne 38, Ossian 36, (overtime).

Berne 44, Monroe 33.

Berne 47, Wincester 50.

Berne 37, Dunkirk 38.

Berne 49, Yellow Jackets 33.

Berne 35, Angola 33.

Berne 50, Montpelier 41.

New Year's Tourney

Berne, 38, Bluffton 46.

Berne 51, Yellow Jackets 29.

Sectional Tourney

Berne 39, Hartford township 37.

Berne 25, Monroe 29.

OUR CHEER LEADERS

Marilyn Smith

Maggie Lehman

Arlene Habegger

Row 1. Robert Liechty, John Eichenberger.

Row 2. Ronnie Townsend, Howard Habegger, LaMar Winteregg, Dick Augsburger, Ronnie Krehbiel, Ted Lehman, Duane Lehman.

Row 3. Tom Zehr, mgr., Paul Weller, Robert Huffman, Gerald Lehman, David Nussbaum, Jack Lehman, Walter Graber, Coach Shuck.

Second Team

When the Berne Cubs wound up their schedule this year they had a record of five wins and fourteen losses. This record may not seem too impressive but it provided the underclassmen with the much needed experience that it takes to make good teams in the future.

The Cubs were composed of mainly underclassmen except for three Juniors who played a part-time role. On December 14, the Cubs participated in a second team tourney held at Portland. Winchester defeated the Cubs by a score of 25 to 16.

From the Cubs, Coach Shuck will be able to draw the material that will build some fine teams in the next few years.

INTRAMURALS

Berne High provides an intramural league for the purpose of providing those who do not take part in varsity competition, with some form of exercise. This year's league was composed of four teams. At the end of the season a tourney was held. In this game the Whites defeated the Reds 45 to 22 for the Championship.

BASEBALL '46 - '47

The Berne Bears had a very successful season, winning all nine of their games. The Bears will lose only two players through graduation this spring. These two players are Jerry Stucky and Roger Beitler. The starting nine were: catcher, C. McCrory; pitcher, D. Ellenberger; first base, J. Stucky; second base, L. Sprunger; third base, R. Beitler; shortstop, D. Schwartz; left field, L. Liechty; center field, A. Muselman; right field, R. Liechty.

THE SEASON'S RECORD

Berne	20	Bryant	6
Berne	16	Pennville	3
Berne	23	Geneva	6
Berne	10	Wren	5
Berne	9	Willshire	0
Berne	6	Bryant	2
Berne	13	Geneva	4
Berne	8	Willshire	3
Berne	10	Wren	3

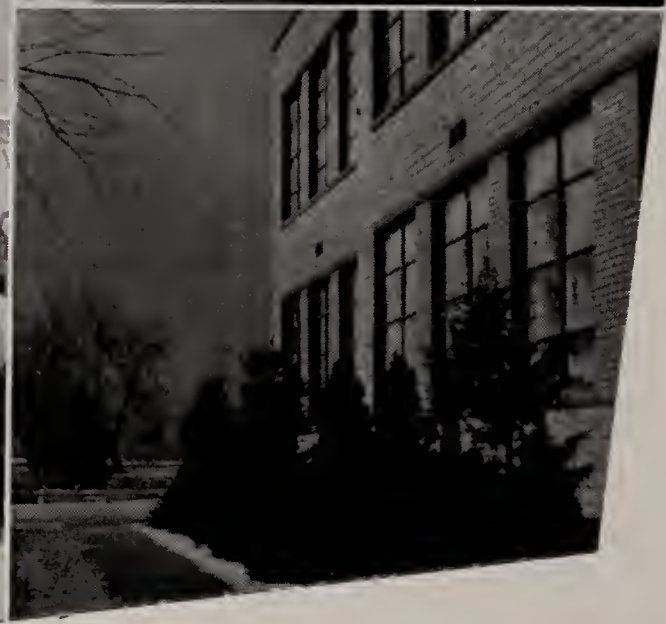

Top: Seeing Double
Center: Next! Quartet
Bottom: Downhomer, Kids, "Pen."

Left Down: Stucky; Ups and Downs; Take my picture, Blitz.

Right Down: Subs; 11 more years; You're it; Peek.

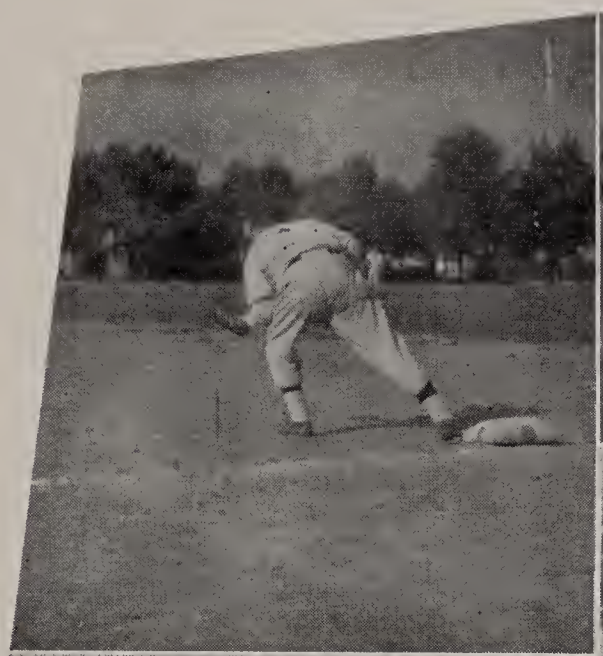

Alumni Members

— 1901 —
Martha Schug, Berne, Ind., school teacher
Amanda Soldner Yager, West Unity, Ohio, housewife

— 1902 —
Nora Smith Bixler, Decatur, Ind., housewife
Ada Wittwer Hilty—deceased

— 1903 —
Wilda Gottschalk Shalley Hartman, Indianapolis, Ind., housewife
Rose Lehman Baumgartner, Berne, Ind., Swiss Cafe
Cora Hocker Adler, Denver, Colorado, housewife
Salome Schug Kuhnle, Detroit, Michigan, housewife

— 1904 —
Albert Soldner, Columbus, Ohio, dentist
G. Adolph Lehman, Rochester, .N. Y., college professor
Asa Sprunger, Decatur, Illinois, teacher
Oswald Sprunger, Berne, Indiana, piano tuner

— 1905 —
Thella Broughton Haecker, Berne, Ind., housewife
Caroline Hirschy, Berne, Indiana, school principal
Robert Sprunger, Berne, Indiana, carpenter
Floyd Ayres, Akron, Ohio, doctor
Flora Niederhauser, Fort Wayne, Ind., saleslady
Eva Erhart, Los Angeles, Calif., secretary in Juvenile Court
Laura Bixler Rinderspacher, Hastings, Nebr., housewife
Cora Schug Millikan—deceased

— 1906 —
Inda Sprunger, Berne, Ind., bookkeeper Berne Hdw. Co.
Clara Schug Hirschy, Berne, Ind., housewife
Herbert Lachot, Fort Wayne, Ind., pharmacist
Bertha Wheeler Kraner—deceased

— 1907 —
Emma Bixler Smith, Berne, Ind., housewife
A. Clayton Smith, Berne, Ind., tailor
Tilman Soldner, Berne, Ind., dentist
Noah Gilliom, Long Island, N. Y., fancy egg specialist
George Wittwer, Chappaqua, N. Y., owner of Chemical Co.
Bessie Sprunger Neuenschwander, Quakertown, Pa., housewife

— 1908 —
No graduates as the course was changed from 3 to 4 years.

— 1909 —
Earl Shafer—deceased
Gertrude Lehman Albrecht, Columbia, Mo., housewife
Albert Winteregg, Berne, Indiana, G. E.
Henry Egly, Fort Wayne, Ind., salesman
Clinton Lehman, Villa Park, Ill., Lorenz Publishing Co.

— 1910 —
Martha Burkhalter, India, missionary
Dora Hirschy Winteregg, Berne, Ind., housewife
Wildas Soldner, Van Wert, Ohio, Van Wert Mfg. Co.
Dorcas Sprunger, Berne, Ind., librarian
Carl T. Habegger, Berne, Ind., Winner House
Martha Baumgartner Habegger, Berne, Ind., housewife
Minnie Sprunger Schwartz—deceased
Hugo Beitler, Berne, Ind., G. E.
Jessie Stauffer Glendenning, Geneva, Ind., housewife
Mae Hocker Lehman, Fort Wayne, Ind., housewife
Orva Smith, Berne, Ind., manager Smith Brothers
Rufus Von Gunten, Berne, Ind., doctor
Mae Stauffer Sprunger, Berne, Ind., housewife
Carl H. Sprunger, Mitchell, South Dakota, salesman

— 1911 —
Wesley Sprunger, Berne, Ind., carpenter
Enos D. Lehman, Fort Wayne, Ind., salesman
Hilda Reusser Dester, India, missionary
Katherine Egly Tyndall, Decatur, Ind., housewife
Osie Beitler Eichenberger, Berne, Ind., housewife
Alice Rinaker Gilliom—deceased
Hulda Gilliom Stauffer, Berne, Ind., housewife
Eva F Sprunger, Berne, Ind., assistant librarian
A. J. Neuenschwander, Quakertown, Pa., minister
Frieda Sprunger Boehr, China, missionary
Wilbur Lehman, Columbus, Ohio, music professor
Grover Sprunger, Berne, Ind., Dunbar
Ellis Sprunger, Detroit, Michigan, Y. M. C. A.

— 1912 —
Adina Gilliom Gerber, Berne, Ind., housewife
Alfred Habegger, Busby, Montana, missionary
Grover Soldner, Bluffton, Ohio, Investors Syndicate
Barbara Hirschy Habegger, Busby, Montana, missionary
Clifton H. Sprunger, Berne, Ind., publisher
Christine Habegger Leiper, Blauvelt, N. Y., housewife
Lydia Sprunger McCreary, Battle Creek, Mich., housewife
Herman Baumgartner, Fort Wayne, Ind., G. E.
Ernest Stengel, Berne, Ind., druggist
Jesse Habegger—deceased
Clifton Striker, Berne, Ind., school teacher
Esther Bixler Winteregg, Berne, Ind., housewife
Gertrude Hirschy Beitler, Berne, Ind., housewife
True Gottschalk—deceased
Clarence Lehman—deceased
Elma Sprunger, Berne, Ind., Witness Co.
Ezra Wanner, Berne, Ind., farmer
Martin L. Sprunger, Berne, Ind., Ice Cream Co.
Arman Hirschy, Fort Wayne, Ind., post office
Edna Sprunger Muselman, Berne, Ind., housewife
Fannie Schindler, Africa, missionary
Victor Eichenberger, Berne, Ind., salesman
Mary Burkhalter Sprunger, Berne, Ind., housewife

— 1913 —
Frieda Lehman, Berne, Ind., bank
Leslie Baumgartner, Fort Wayne, Ind., salesman
Anna Hofstetter Fransden, San Francisco, Calif., housewife
David Depp, Fort Wayne, Ind., sanitation inspector
Melvin Hirschy, Berne, Ind., farmer
Walter Hirschy—deceased
Rena Sprunger Zuercher, Bluffton, Ohio, housewife
Vilas Schindler, Berne, Ind., salesman
Harry Sprunger, Berne, Ind., Sprunger-Lehman store
Ella Sprunger Sprunger, Fort Wayne, Ind., housewife
Mary Ann Sprunger Grassmeyer, Greenwich, Delaware, housewife
Loretta Lehman Blackwood, Pittsburgh, Pa., housewife
Reuben Liechty, Montpelier, Ind., hatchery
Arthur Wittwer, Fort Wayne, Ind., salesman
Hilda Lehman, Berne, Ind., teacher
Noah Burkhalter—deceased

— 1914 —
Clella Brickley Gottschalk, Fort Wayne, Ind., teacher
Cora Beitler Habegger Neuenschwander, Berne, Indiana, housewife
Eldon Sprunger, Berne, Ind., school teacher
Bernice Ray Lozier, Portland, Maine, housewife
Elma Niederhauser, Fort Wayne, Ind., teacher
Metta Habegger Moyer, India, missionary
Louise Habegger Eichenberger, Berne, Ind., housewife
Elfrieda Franz Howe, Bluffton, Ohio, housewife
Elizabeth Lehman Lehman, Berne, Ind., housewife
Lulu Kerr Crowell, Huntertown, Ind., housewife
Roy Girod, Salem, Oregon, newspaper editor
Ella Welty Kohler, Fresno, Calif., housewife
Edward Eichenberger, Berne, Ind., Winner House
Selma Neuenschwander Habegger, Berne, Ind., housewife
Waldo Lehman, Berne, Ind., Maytag salesman
Alda Sprunger Soldner, Pandora, Ohio, housewife
Esther Habegger Girod, Salem, Oregon, housewife
Josephine Sauder Gerig, Fort Wayne, Ind., housewife

— 1915 —
Gertrude Lehman Soldner, Berne, Ind., housewife
Edna Niederhauser, Fort Wayne, Ind., teacher
Vera Braun Rohrer, Dayton, Ohio, housewife
Martha Lehman Rohrs, Roseville, Michigan, housewife
Everett Schug, Berne, Ind., insurance salesman
Elda Sprunger, Fort Wayne, Ind., office at Boston Store
Ruth Kattman Dro Meckstroth, Huntington, Ind., housewife
Alice Lehman Lehman, Berne, Ind., housewife
Elma Luginbill Wise, Fort Wayne, Ind., G. E.
Naomi Haecker Sprunger, Berne, Ind., housewife
Noah Soldner, Pandora, Ohio, Farm Bureau insurance
Ova Wechter Sherer, Niles, Ohio, housewife
Horace Caffee, Downers Grove, Illinois
Milton Sprunger, Chicago, Ill., Ill. H. S. Association
Cleo Rumple Pyle, Berne, Indiana, housewife
Ella Habegger Rosenberger, Dalton, Ohio, housewife
Frieda Maurer Lehman, Berne, Indiana, teacher
Ruth Reusser Schroeder, Halstead, Kansas, housewife
Paul Rohrer—deceased
Ira Rohrer, Dayton, Ohio, printer
Arthur Sprunger, Goshen, Indiana, art teacher

— 1916 —
Cordelia Riesen Sprunger, Goshen, Ind., housewife
Irene Stuckey Winteregg, Monroe, Indiana, housewife
Frances Reusser Michaud, Berne, Ind., housewife
Lester Smith, Berne, Ind., Smith Brothers
David D. Bixler—deceased
Sybilla Sprunger, Berne, Ind., teacher
Alvin van der Smissen, Buhler, Kansas, minister
Edna Neuenschwander Hartman, Osage, Iowa, housewife
Mabel Hirschy Johnston, Detroit, Michigan, housewife
Florence Lehman Ramseyer Hogg, Des Moines, Iowa, housewife
Ermin Bixler, Berne, Ind., optician
Rufus Blowers, Owensboro, Ky., oil field
Clarence Hirschy, Fort Wayne, Ind., Bowser Co.
Pearl Atz Glendenning, Geneva, Ind., housewife
Joe Habegger, Seattle, Washington, insurance salesman
Leona Sprunger Liechty, Berne, Ind., housewife
Charlotte Stengel, Berne, Ind., drug store
Raymond Wulliman, Tuscola, Ill., teacher
Ilma Baumgartner Caffee, Downers Grove, Ill., housewife

Alumni Members

Daniel Teeter, Berne, Ind., farmer
Clinton Soldner, Berne, Ind., United Milk Co.
Lorena Sprunger Lehman, Berne, Ind., housewife

— 1917 —

Agnes Atz Shoemaker, Berne, Ind., teacher
Ruth Bockman Knapp, Decatur, Ind., housewife
Lorine Habegger Sprunger, Berne, Ind., housewife
Naomi Martz Beitler, Berne, Ind., housewife
Wilma Rawley Sorg, Fort Wayne, Ind., housewife
Arveda Rumple Wagner Schwartz, Berne, Ind., housewife
Agnes Shank Striker, Decatur, Ind., housewife
Velma Schug Hirschy, Germany
Carl Amstutz, Berne, Ind., post office
Ira Baumgartner, Sylvania, Ohio, school teacher
Gerhart Franz, Lake Placid, N. Y., teacher
Clifton Gilliom, Berne, Ind., Dunbar
Elmer Gilliom, South Bend, Ind., Auto Finance Co.
Amos Habegger, Lafayette, Ind., salesman
Irvin Hirschy, Germany, U. S. Army Service
Tillman Hirschy, Fort Wayne, Ind., G. E.
Paul Kattman—deceased
Austin Lehman, Long Island, N. Y., airplane factory
Menno Lehman, Indianapolis, Ind., Y. M. C. A.
Homer Sipe—deceased
Clarence Sprunger, Berne, Ind., Jefferson Garage
Edison Sprunger—deceased
Ira Stucky, Berne, Ind., farmer
Andrew Cook—deceased

— 1918 —

Edna Burkhalter Case, Lagrange, Ind., housewife
Selma Burkhalter Nussbaum, Berne, Ind., housewife
Irlene Franz Whitesell, Chicago, Ill., housewife
Sulicia Hofstetter Barrett, Berne, Ind., housewife
Frieda Lehman, Fort Wayne, Ind., teacher
Helen Reusser Hoffman, New Paltz, N. Y., housewife
Augusta Sprunger Dubach, Berne, Ind., The Fashion
Elizabeth van der Smissen Grakos, Fort Wayne, Ind., G. E.
Paul Luginbill, Youngstown, O., instructor and insurance agt.
Edward Liechty, Berne, Ind., school teacher
Willis Baumgartner, Fort Wayne, Ind., Ind. Service Corp.
Ernest Cook, Fresno, Calif., linotype operator and mechanic
Walter Gilliom, Decatur, Ind., civil engineer
Russel Merriman, Decatur, Ind., telegrapher
Alieda Sprunger Schindler, Berne, Ind., Schindler Electric
Howard Sprunger, Berne, Ind., Standard Oil Co.
Eugene Wechter, Speed, Ind., chemist
Franklin Lehman, Littlefield, Texas, farmer

— 1919 —

Howard Liechty, Ho-Ho-Kus, N. J., Asso. Ed. of Magazine for Blind
Ralph Martz, Defiance, Ohio, G. E.
Harold Reusser, Newark, Ohio, minister of music
Leslie Sprunger—deceased
Paul Sprunger, Milwaukee, Wis., school teacher
Frank Kuntz, Berne, Ind., coal dealer
Roland van der Smissen, Ely, Nev., orphanage supt.
Willard Hirschy, Fort Wayne, Ind., truck driver
Victor Bagley, Fort Wayne, Ind., contractor
Ruth Rohrer Wulliman, Winona Lake, Ind., housewife
Leota Sprunger Eicher, Berne, Ind., housewife
Esther Bintz Hunter, Decatur, Ind., housewife
Florence Rohrer Hazen—deceased
Beulah Buyer Stucky, Geneva, Ind., housewife
Marie Hilty Bixler, Sauk City, Wis., housewife
Lydia Liechty Thielman, Ames, Iowa, housewife
Helen Nickel, India, missionary
Surilda Riesen, Berne, Ind., Winner House
Edna Braun, Berne, Ind., nurse

— 1920 —

Eva Burkhalter Habegger, Berne, Ind., housewife
Earl Craig, Fort Wayne, Ind.
Oral Davidson, Berne, Ind., rug weaver
Esther Eichenberger, Decatur, Ind., librarian
Menno Eicher, Berne, Ind., farmer
Ilma Franz Geiser, Dover, Ohio, housewife
Arminda Hirschy Sprunger, Berne, Ind., housewife
Cora Habegger, Franklin, Ohio, school teacher
Tilman Lehman, Fort Wayne, Ind., salesman
Walter Lehman, Berne, Ind., farmer
Ora McAlhaney, Decatur, Ind.
Howard Michaud, Lafayette, Ind., Purdue Univ. faculty
Palmer Moser, Berne, Ind., A. J. Moser Garage
Alma Schindler Kliewer, Los Angeles, Calif., housewife
Magdalene Sprunger Hirschy, Plainwell, Mich., housewife
William Stauffer, Fort Wayne, Ind., International Harvester

— 1921 —

Preston Zehr, Berne, Ind., Economy Printing Concern
Agnes Gilliom Thume, Washington, D. C., housewife
Anna Luginbill Sprunger, Berne, Ind., housewife
Ernest Hiestand, Old Fort, Ohio, school teacher
Emma Schug, Berne, Ind., Dunbar
Gertrude Sprunger Thomas, Union City, Ind., housewife
Dessie Amstutz Imhoff—deceased
Agnes Franz MacDonald, Mt. Morris, Mich., housewife
Helen Gilliom Bergstedt, Fort Wayne, Ind., housewife
Martin Zuercher, Garrett, Ind., hardware
Louise Hilty Hiestand, Old Fort, Ohio, housewife
Edna Mettler Habegger Turner, Fort Wayne, Ind., housewife
Katherine Schug Clauser Howard Liechty, Berne, Ind., housewife
Esther Sprunger Zehr, Berne, Ind., housewife
Dennis Moser, Bluffton, Ind., banker

— 1922 —

Laura Reusser Krick, Decatur, Ind., housewife
Clarence E. Liechty, South Bend, Ind., hatchery
Ida Graber Parr, Philpot, Ky., housewife
Arvilla Sprunger Troyer, Syracuse, N. Y., housewife
Emil Nagel, Jr., Decatur, Ind., Central Soya
Margaret Rohrer, Berne, Ind., Berne Witness
Ruth Liechty, Berne, Ind., Berne Witness
Dale Braun, Winchester, Ind., H. S. principal
Faye Foreman Gaines, Greenville, Ohio, housewife
Erna Hirschy, Berne, Ind., Winner House
Leonard Whitehurst, Berne, Ind.,
Nora Bagley, Chicago, Ill., seamstress
Mary Ann Habegger—deceased
Howard Stucky, Lancaster, Ohio, Y. M. C. A.
Gladys Long Orr, Shepherd, Michigan, housewife
Ludella Stauffer Whitehurst, Berne, Ind., housewife
C. August Nagel, Berne, Ind., florist
Howard Lehman, Berne, Ind., Berne Furniture
Laura Lehman Canen, Berne, Ind., housewife

— 1923 —

Beatrice Brewster Schug, Berne, Ind., housewife
Flora Franz Krehbiel, Three Rivers, Calif., housewife
Myron Habegger, Berne, Ind., doctor
Florence Liechty Lehman, Berne, Ind., housewife
Palmer Eicher, Oklahoma City, Oklahoma, doctor
Olive Winteregg Liechty, Berne, Ind., housewife
Florence Hilty Bixler, Berne, Ind., housewife
Frieda Sprunger, Berne, Ind., Berne Overall and Shirt Co.
Ethel Taylor Pennington, Marion, Ind., housewife
Naomi Liechty Gilliom, Berne, Ind., housewife
Roman Miller, Cleveland, Ohio, dairy farmer
Helen Burkhalter Schneck, Pandora, Ohio, housewife

— 1924 —

Gladys Neuenschwander, Warner, Okla., missionary
Velma Sprunger, Chouteau, Okla., missionary
Melvin Lehman, Bedford, Ind., truck farmer
Edna van der Smissen Morrison, San Antonio, Texas
Berneice Eaton Rankin, Modesto, Calif., housewife
Harold Long, Geneva, Ind., school teacher
Mary Hirschy, Berne, Ind., factory worker
Emma Tucker Scott, Montpelier, Ind., housewife
Eloyd Lehman, Fort Wayne, Ind., Bible Inst. student
Magdalena Hirschy Johnson, Berne, Ind., school teacher
Kenneth Snyder, Upland, Ind., restaurant
Newell Rice, Columbia City, Ind., teacher
Florence Emick Allspaw, Berne, Ind., housewife
Agnes Sprunger Conrad, Wapakoneta, Ohio, housewife
Walter Nagel, Fort Wayne, Ind., Indiana Hotel cook
Agnes Biery Fravel Nevil, Geneva, Ind., housewife
Arvilla Lehman Schindler—deceased
Dale Eley, Fort Wayne, Ind., taxi cab service
Gladys Amstutz Leonard, Peoria, Ill., housewife
Hilda Moser Amstutz, Geneva, Ind., housewife
Elva Baumgartner Winteregg, Van Nuys, Calif., housewife
Tilman Habegger, Cleveland, Ohio, minister
Mildred Sprunger—deceased
Evelyn Luginbill Habegger, Cleveland, Ohio, housewife
Forrest Brickley—deceased
Frances Burkhalter, Berne, Ind., Fair Store

— 1925 —

Judson Erne, Hartford City, Ind., H. S. coach
Ruth Schlechter Stein, Chosen, Florida, housewife
Ruth van der Smissen Johnson, Huntington, Ind., housewife
Orlando Stauffer, Germany, U. S. Army
Gladys Schindler Chrisman, Berne, Ind., school teacher
Henry Gilliom, Berne, Ind., post office
Velma Opliger Smith, Berne, Ind., housewife
Leo Gilliom—deceased
Ruth Stucky Ferber, Fort Wayne, Ind., housewife
Merlin Ellenberger, Jackson, Ohio, Dime Store Mgr.
Edith Neuenschwander Grile, Fort Wayne, Ind., housewife
Myron Lehman, Monmouth, Ind., school teacher
Dorothy Wittwer Timmons, Berne, Ind., housewife
Rolandes Liechty, Berne, Ind., farmer
Evangeline Rohrer Embler, Berne, Ind., housewife
Robert Fox, Berne, Ind.,
Vera Schug Black, Palatka, Florida, housewife
Noble Schindler, Marshall, Michigan, dentist
Lucille Baumgartner Nussbaum, Berne, Ind., housewife
Arveda Habegger Gould, Berne, Ind., housewife
Lores Michaud, Decatur, Ind., McMillen Feed Mills
Mabel Braun, Fort Wayne, Ind., telephone operator
Dorothy Sprunger Husted, Corcoran, Calif., housewife
Neola Habegger Luginbill, Berne, Ind., housewife
Verona Snyder Stucky, Willshire, Ohio, housewife

Alumni Members

— 1926 —

Waldo Stauffer, Berne, Ind., Nussbaum & Stauffer
Lester Lehman, Berne, Ind., aluminum salesman
Blanch Lanning Wittwer, Berne, Ind., housewife
Earl Winteregg, Van Nuys, California
Flora Egle Zimmerman Garner, Decatur, Ind., housewife
Henry Ehrsam, Berne, Ind., farmer
Lucille Amstutz Gilliom, Berne, Ind., housewife
Carl Stuckey, Decatur, Ind., Central Soya
Elma Moser Eckrote, Berne, Ind., Bryson Fetters, Ins.
Carl Luginbill, Berne, Ind., Winner House
Josephine Reusser Bagley, Berne, Ind., housewife
Lester Huser, Angola, Ind., upholsterer
Viola Lusk Haines, Berne, Ind., housewife
Willard Sprunger, Dekalb, Ill. G. E.
Elvira Lehman, China, nurse
Karl Hilty, Berne, Ind., mail carrier
Mildred Heller Rineboldt, Indianapolis, Ind., housewife
Twylo Snyder Monce, Linn Grove, Ind., housewife
Ellison Neuenschwander, Berne, Ind., Ft. Wayne Furn. Co.
Harmon Bagley, Berne, Ind., Berne Electric
Kermith Baumgartner, Rialto, Calif. Owner furniture store
Ruth Hilty Grove, Plymouth, Ind., housewife
Lawrence Lehman, New York, N. Y., landscape artist
Elizabeth Habegger Blosser, Seven Mile, Ohio, housewife
Verdi Reusser, Flint, Michigan, minister of music
Opal Reynolds Haines, Berne, Ind., housewife
Norman Liechty, Tucson, Arizona, mechanic
Nova Lehman Gerber, Orrville, Ohio, housewife
Elmer Liechty, Berne, Ind., jewelry store
Freeman Burkhalter, Berne, Ind., school teacher
Adeline Neuenschwander Berkey, Smithville, Ohio, housewife
Adolph Liechty—deceased
Ruth Speicher Baumgartner, Cosby, Mo., housewife
Perl Steiner, Badaxe, Michigan, upholstering
Agnes Mettler Wright, Kendallville, Ind., housewife

— 1927 —

Winifred Aeschliman Price, Berne, Ind., housewife
Martha Amstutz Heller, Swanton, Ohio, housewife
Dorothy Baumgartner Price, High Point, North Carolina, housewife
Willard Baumgartner, Berne, Ind., Berne Witness
Milford Balsiger, Berne, Ind., Balsiger and Bros.
Barbara Burry, Berne, Ind., Berne Mfg. Co.
Murray DeArmond, Fort Wayne, Ind.
Helen Egley Staley, Stratton, Nebraska, housewife
Lorah Emery Valle, Akron, Ohio, housewife
Harvey Gerber, Bryant, Ind., Smith Bros.
Clifton Lehman, Butler, Pa., Y. M. C. A.
Ira Lehman, Berne, Ind., Winner House
Leslie Lehman, Berne, Ind., bank
Orlando Lehman, Berne, Ind., hatchery
Inez Luginbill Habegger, Berne, Ind., housewife
Marcella Michaud Doan, South Bend, Ind., teacher at Mishawaka
Emerson Neuenschwander, Berne, Ind., Coffee Shop Prop.
Grant Smith, Berne, Ind., Smith Bros.
Ivan Sprunger, Seymour, Ind., carpenter
Lewellyn Stucky, Berne, Ind., Berne Lumber Co.
Earl Thompson, Berne, Ind., G. E.

— 1928 —

Florence Aeschliman Hilty, Berne, Ind., housewife
Ralph Amstutz, Berne, Ind., Berne Overall and Shirt
Glennis Bagley Brown, Los Angeles, Calif., housewife
Johnson Biery, Muncie, Ind., Y. M. C. A.
Martha Bixler Yost, Fort Wayne, Ind., housewife
Bernis Blum Elzey, Berne, Ind., housewife
Gertrude Burkhalter Mason, Meridian, Miss., housewife
Harold Eichenberger—deceased
Elizabeth Gottschalk Hawk, Indianapolis, Ind.
Lydia Lehman Brunk, Fort Lauderdale, Fla., nurse
Agnes Liechty Reinhard, Berne, Ind., I. G. A. clerk
Helena Liechty, Berne, Ind.
Martha Liechty Eicher, Berne, Ind., housewife
Orpha Liechty, Berne, Ind., Berne Overall and Shirt Co.
Amos Moser, Berne, Ind., Dunbar
Doris Neaderhauser Craven, Bluffton, Ind., housewife
Orilla Neuenschwander McBride, Decatur, Ind., housewife
Ruth Neuenschwander Lehman, Geneva, Ind., housewife
Carl Norr, Berne, Ind., linotype operator
Victor Price—deceased
Margaret Rawley Baumgartner, Berne, Ind., housewife
Naomi Schug, Berne, Ind., Dunbar
Daniel Speicher, Berne, Ind., G. E.
Luella Sprunger—deceased
Luetta Sprunger Cook, Berne, Ind., housewife
LeRoy Stauffer, Geneva, Ind., farmer
Luella Steiner, Berne, Ind., Berne Mfg. Co.
George Zuercher, Linn Grove, Ind., Central Soya

— 1929 —

Earlene Baumgartner Clauser, Berne, Ind., housewife
Lawrence Blum, Berne, Ind., Dunbar
Gerald Elzey, Berne, Ind., Smith Bros.
Robert Haecker, Berne, Ind., Nussbaum Novelty Co.
Ivan Huser, Berne, Ind., farmer
Vera Huser Hanni, Berne, Ind., housewife
Edith Mettler Beer, Berne, Ind., housewife
Dorothy Lehman Losier, Africa, missionary
Horace Lehman, Berne, Ind., Master Feed Store
Gordon Liechty, Berne, Ind., Hi-Way Hatchery
Carl Moser—deceased
Hobart Myers, Berne, Ind., G. E.
Newell Neuhauser, Fort Wayne, Ind., Mgr. Central Dairy
Mary Ann Neuenschwander Augsburger, Berne, Ind., housewife
Florence Nussbaum von Gunten, Fort Wayne, Ind., housewife
Faye Opliger Neuhauser, Fort Wayne, Ind., housewife
Corinne Smith Miller, Warren, Ind., housewife
Paul Speicher, Miami, Fla., H. C. Hare Co.
Anna Sprunger, Berne, Ind., A. J. Moser Garage
Howard von Gunten, Fort Wayne, Ind., Asst. Supt. of parks.
Ruth Winteregg Brewster, Berne, Ind., housewife

— 1930 —

Agnes Amstutz Miller, Fort Wayne, Ind., housewife
Rhoda Baumgartner Hirschy, Berne, Ind., housewife
Helen Braun Balsiger, Berne, Ind., housewife
Joe Brewster, Berne, Ind., International Harvester
Robert Ehrsam, South Bend, Ind., teacher
Edith Felber Lehman, Berne, Ind., housewife
Lois Gilliom Stahly, Berne, Ind., housewife
John Gottschalk, Billings, Montana, conservation work
Elfrieda Habegger Neuenschwander, Berne, Ind., housewife
Inez Habegger Lehman, Berne, Ind., housewife
Lauretta Habegger Stauffer, Berne, Ind., housewife
George Jones, Kalamazoo, Michigan, Eversharp Co.
Harold Kattman, Spartanburg, S. C., minister
Arlo Lehman, Berne, Ind., G. E.
Harry Lehman, Berne, Ind., farmer
Laurella Lehman Fox—deceased
Harry Liechty, Berne, Ind., jewelry store
Ralph McClain, Fort Wayne, Ind., school teacher
Tillman Moser, Berne, Ind., International Harvester
Dora Nagel McClain, Fort Wayne, Ind., housewife
George Neaderhauser, Fort Wayne, Ind., Farnsworth
Glen Neuenschwander, Berne, Ind., insurance salesman
Mildred Neuenschwander Stahly, Berne, Ind., housewife
Delores Neuhauser Ringenberg, Archbold, Ohio, housewife
Kathryn Schindler, Berne, Ind., Dunbar
Merlin Schindler, South Bend, Ind.
Bertha Schwartz Gilpin, Portland, Ind., housewife
Surena Schwartz Marhenke, Berne, Ind., housewife
Katherine Siegrist Amstutz, Kidron, Ohio, housewife
Lester Sipe, Berne, Ind., farmer
Celia Sprunger Hilty, Bluffton, Ohio, houswife
Eva Mae Sprunger Clayton, Fort Wayne, Ind., housewife
Helen Sprunger Danner, Berne, Ind., housewife
Irvin Sprunger, Geneva, Ind., farmer
Lowell Sprunger, Berne, Ind., Winner House
Marion Sprunger, Peoria, Ill., LeTourneau's
Harold Stauffer, Berne, Ind., Serv-Us Store
Lillian Stucky Fox, Berne, Ind., housewife
Rebecca Reusser Stucky, Berne, Ind., housewife
Sherman Stucky, Berne, Ind., post office
Edna Suckau Gerstner, Boston, Mass., housewife
Margaret Townsend Davis, Fort Wayne, Ind., housewife
Gerald Trout, Berne, Ind., Dunbar
Luther Yager, Berne, Ind., Yager Furniture

— 1931 —

Elaine Baumgartner Lantz, Berne, Ind., housewife
Raymond Beer, Berne, Ind., mail carrier
Beatrice Biery Jameson, Straughn, Ind., housewife
Palmyra Colpaert Lengerich, Decatur, Ind., housewife
Eleanore Dro, Chicago, Ill., private nurse
Elda Flueckiger, Chicago, Ill., Selltrom Co.
Florine Habegger Krick, Berne, Ind., housewife
Loretta Habegger Amstutz, Berne, Ind., housewife
Marcella Habegger Johnson, Berne, Ind., housewife
Victoria Habegger Wells, Lima, Ohio, housewife
Robert Jones, Julian, Calif., music instructor
Dale Lantz, Berne, Ind., Dunbar truck driver
Anna Lehman Haecker, Berne, Ind., housewife
Edith Liechty Gottschalk, Billings, Montana, housewife
Luella Liechty Hilty, Berne, Ind., housewife
Waldo Liechty, Hobart, Ind., hatchery
Esther Lusk Martin, Fort Wayne, Ind., housewife
Robert Miller, Martinsburg, Pa., minister
Edward Neuenschwander, Berne, Ind., Nat'l Petroleum Co.
Naomi Neuenschwander Lehman, Berne, Ind., housewife
Edward Rice, Fort Wayne, Ind., knitting mills
Philip Schug, Urbana, Ill., minister
Irene Sprunger, Cincinnati, Ohio, nurse
Marguerite Sprunger Wiebe, Tuba City, Ariz., missionary
George Stauffer, Fort Wayne, Ind., Magnavox
Dorothy Wittwer Liechty, Berne, Ind., housewife

— 1932 —

Agnes B. Amstutz Bracker, Cleveland Heights, Ohio, housewife
Esther Baumgartner Gerber, Orrville, Ohio, housewife

Alumni Members

Minnie Behling Wilkens, Berne, Ind., housewife
Rene Brandt, Monroe, Ind., milk route
Wilson Gilliom, Cheverly, Md., Dept. of Agriculture
Melvin Habegger, Pine Bluff, Ark., Farm Bureau
Mildred Habegger Carmen, Cleveland, Ohio, housewife
Naomi Habegger Augsburger, Berne, Ind., housewife
Woodrow Hoffman, California
Arthur Isbell, Dallas, Texas, industrial chaplain
Helen Lehman, Chicago, Ill., Montgomery Ward.
Helen Liechty Stucky, Berne, Ind., housewife
Marie Liechty, Tennessee, missionary
James Luginbill, Portland, Ind., Jay Garment Co.
Rowena Luginbill Bauman, Pleasant Mills, Ind., housewife
June Martin Thrapp Conley, Fort Wayne, Ind., saleslady
Ivan Moser, Bluffton, Ind., Central Soya
Lenora Neuenschwander Habegger, Berne, Ind., housewife
Marcella Neuenschwander Augsburger, Berne, Ind., housewife
Edith Schindler Kattman, Spartanburg, S. C., housewife
Maurice Smith, Berne, Ind., Smith Bros.
Virginia Smith Houser, Springport, Ind., housewife
Weldon Soldner, Decatur, Ind., Central Soya
Margaret Sprunger Eggers, Fort Wayne, Ind., housewife
Lillle Templin Inniger, Berne, Ind., housewife
Annabel von Gunten Wright, Boca Raton, Fla., housewife
Geraldine von Gunten Clark, Moline, Ill., housewife
Margery Wittwer Cranberry, Greenville, Miss., housewife
Elizabeth Zuercher Yoder, Linn Grove, Ind., housewife

— 1933 —

Harriet Baumgartner Macy, Portland, Ind., housewife
Ellen Beer, Berne, Ind., Berne Witness
Florence Burkhalter, Berne, Ind., at home
Mahala Burley Schuelke, Fort Wayne, Ind., housewife
Bernice Dro Tallman Dorn, Dayton, Ohio, housewife
Harriet Habegger Gerber, Redkey, Ind., housewife
Louise Herman Zinn, Detroit, Michigan, housewife
Martha Hirschy, Berne, Ind., Economy Printing
Frieda Inniger Stepler, Decatur, Ind., housewife
Celeste Lehman Liechty, Berne, Ind., housewife
Dorcas Liechty Nussbaum, Berne, Ind., housewife
Mabel Massinger Yager, Berne, Ind., housewife
Agnes Neuenschwander Burkholder, Chicago, Ill., housewife
Evelyn Smith Lockridge, Dalton, Georgia, housewife
Barbara Speicher Cooley, Gary, Ind., housewife
Verena Sprunger Sprunger, Berne, Ind., housewife
Winifred Sprunger Gerber, Bluffton, Ohio, housewife
Lucille Winteregg Sprunger, Berne, Ind., housewife
Genevieve Smith Strickler, Monroe, Ind., housewife
Eugene Aeschliman, Decatur, Ind., Farnsworth
Stanley Baumgartner, Geneva, Ind., Eastern Ind. Oil & Supply Co.
Gordon Bracker, Cleveland, Ohio, minister
Jules Brandt, Berne, Ind.
William Eichenberger, Berne, Ind., Central Soya
Ellis Habegger, Berne, Ind., Economy Printing
Rawley Jones, Berne, Ind., G. E.
Carl Lehman, Bluffton, Ohio, Business Mgr. of Bluffton College
Edison Lehman, Berne, Ind., farmer
Earl Liechty, Fort Wayne, Ind., G. E.
Ralph Liechty, Wooster, Ohio, optometrist
Weldon Neuenschwander, Berne, Ind., farmer
Melvin Nussbaum, Berne, Ind., contractor
Donald Sprunger, Berne, Ind., carpenter
LaVerne Sprunger, Berne, Ind., G. E.
Noel Sprunger, Berne, Ind., Dunbar
Martin Steiner, Monroe, Ind., Decatur Casting Co.
Gerald Stucky, South America, missionary
Lores Stucky, Berne, Ind., Berne Electric Shop
Jerome Yager, Berne, Ind., Yager Furniture
Herbert Zuercher, Fort Wayne, Ind., Fruehauff Trailer Co.

— 1934 —

Marjorie Baumgartner, Berne, Ind., bank clerk
Roberta Braun Wittwer, Decatur, Ind., waitress
Lorraine Burkhalter, Chicago, Ill., Moody Bible Institute
Margaret Craig Moore, Fort Wayne, Ind., housewife
Willodean Ellenberger Halberstadt, Pleasant Mills, Ind., housewife
Erna Lehman, Berne, Ind., Winner House
Martha Lehman Bogue, Long Beach, Calif., housewife
Pauline Lehman Wulliman, Berne, Ind., housewife
Bernice Liechty Lehman, Berne, Ind., housewife
Angela Michaud Moser, Berne, Ind., housewife
Laura Miller Kriegbaum, Waterloo, Iowa, housewife
Gladys Moser Felber, Modesto, Calif., housewife
Ida Neuenschwander Graber, Berne, Ind., housewife
Celeste Norr, Hartshorne, Oklahoma, missionary
Violet Reppert Sanders, Decatur, Ind., housewife
Carolyn Sprunger Merillat, Berne, Ind., housewife
Mabel Sprunger Lehman, Berne, Ind., housewife
Mary Anne Stauffer Davis, Bluffton, Ind., nurse
Betty Sunier Moser, Berne, Ind., housewife
Florine Wittwer Jones, Berne, Ind., housewife
Robert Braun, Muncie, Ind., bus driver
Marden Habegger, Reedley, Calif., surgeon
Edward Lehman, Fort Wayne, Ind., Fruehauff Trailer Co.
Warren Lehman, Decatur, Ind., Wolf & Dessauer
Grover Moser Jr., Berne, Ind., insurance salesman
Jerome Nussbaum, Berne, Ind., Monroe Lumber Co.
Wayne Reusser, Berne, Ind., carpenter
Walter Schindler, Berne, Ind., state policeman
Otis Sprunger, Berne, Ind., farmer
Ornell Stauffer—deceased
Clarence Tallman, Fort Wayne, Ind., International Business College
Fred von Gunten, Berne, Ind., Mennonite Book Concern

— 1935 —

Gwendolyn Aeschliman, Berne, Ind., Dunbar
Gordon Augsburger, Berne, Ind., Habit Shop
Helen Balsiger Sprunger, Berne, Ind., housewife
Ruth Baumgartner Johnston, Berne, Ind., housewife
Mary Elizabeth Craig Reusser, Berne, Ind., housewife
Arnold Flickinger, Fort Wayne, Ind., undertaker
Dorcas Habegger, Berne, Ind., Dr. Bixler's office
Irene Hirschy, Berne, Ind., housework
Sarabelle Lehman Foust, Fort Wayne, Ind., housewife
Viola Lehman, Berne, Ind., Goshen College student
Bernice Luginbill Stucky, Berne, Ind., housewife
Catherine Mettler—deceased
Robert Neaderhauser, Berne, Ind., Dunbar
Paul Neuenschwander, Berne, Ind., Hardware
Kenneth Neuhauser, Bluffton, Ind., Hoosier Milk Co.
Mary Jane Nussbaum Sprunger, Berne, Ind., housewife
Anna Louise Schug Byrnes, Coppess Corner, housewife
Jean Snyder Huser, Berne, Ind., housewife
Margaret Jane Steiner Schindler, Berne, Ind., housewife
Edward Stucky, Berne, Ind., Berne Lumber Co.
Mercda Amstutz DeMerchant, Royal Oak, Mich., housewife

— 1936 —

Berniece Amstutz Kraner, Winchester, Ind., housewife
Eddyth Baumgartner Reusser, Berne, Ind., housewife
Ella Jane Baumgartner McCullough, Decatur, Ind., housewife
Oda Baumgartner Kaufman, Altadena, Calif., housewife
Mary Eichenberger Stauffer, Berne, Ind., housewife
Helen Elzey Keller, Berne, Ind., Nussbaum Novelty
Christine Habegger Purves, Berne, Ind., housewife
Betty Lehman, Indianapolis, Ind., nurse
Vivian Lehman Bishop, Germantown, Pa., housewife
Miriam Liechty Sprunger, Berne, Ind., housewife
Martha Miller, Ames, Iowa, Iowa State College
Vergene Neuenschwander Yake, Decatur, Ind., housewife
Evangeline Nussbaum Steiner, Berne, Ind., housewife
Betty Schindler Habegger, Nappanee, Ind., teacher at Bristol
Henrietta Sprunger Nussbaum, Berne, Ind., housewife
Kathryn Stucky Alberding, Decatur, Ind., housewife
Samuel Barkman, San Joaquin, Calif., teacher
Ralph Beer, Berne, Ind., Habit Shop
Chester Beitler, Berne, Ind., Berne School janitor
Edward Burkhalter, New York, N. Y., Biblical Seminary
Gordon Felber, Modesto, Calif., Goldenstate Ins.
Lester Habegger, Fort Wayne, Ind., G. E.
Dennis Lehman, Paraguay, South America, relief work
Willard Lehman, Berne, Ind., Herber and Green
Wilmer Lehman, Fort Wayne, Ind., carpenter
Clinton Liechty, Columbus, Ohio, Ohio State student
Gordon Liechty, Berne, Ind., Globe Hatchery
Charles Miller, Berne, Ind., Smith Bros.
Lawrence Morand, Berne, Ind., Central Soya
Lofton Moser, Berne, Ind., A. J. Moser Garage
Herman Neuenschwander, Berne, Ind., Hartford coach
Omar Reusser, Berne, Ind., Dunbar
Avery Sprunger, Fort Wayne, Ind., Swiss Cleaners
Claire Sprunger, Berne, Ind., Herber & Green
Jerome Steiner, Indianapolis, Ind., Shortridge H. S. coach
James von Gunten, Berne, Ind., Winner House
Paul von Gunten, Berne, Ind., Dunbar

— 1937 —

Anna Marie Amstutz Neuenschwander, Berne, Ind., housewife
Virgil Amstutz, Celina, Ohio, hatchery
Mary Louise Baumgartner Runnels, Summit, N. J., housewife
Robert Dro, Bluffton, Ind., school teacher and coach
Vergene Dro, Berne, Ind., Nussbaum Novelty
Corinne Habegger Lehman, Berne, Ind., housewife
Evelyn Habegger Beitler, Berne, Ind., housewife
Florence Habegger, Fort Wayne, Ind., nurse's training
Lewis Habegger, Nappanee, Ind., music instructor
Paul Herman, Berne, Ind., town commissioner
Calvin Lehman, Jr., Berne, Ind., G. E.
Rachel Marie Lehman Merkel, Cincinnati, Ohio, housewife
Helen Luginbill Liechty, Columbus, Ohio, housewife
Betty Sprunger Gurley, Ormas, Ind., housewife
Katherine Sprunger Studler, Berne, Ind., housewife
Margaret Sprunger, Berne, Ind., Smith Bros.
Sherwood Sprunger, Berne, Ind., Dunbar
Weldon Sprunger, Berne, Ind., A. J. Moser Garage

Alumni Members

Maxine Steiner Margolas, Chicago, Ill., housewife
Leslie Stuckey Jr., Berne, Ind., International Harvester
Iola von Gunten Taylor, Berne, Ind., housewife
Winifred Winteregg Charleston, Fort Wayne, Ind., housewife
Josephine Zehr Schwartz, Bloomington, Ind., Indiana U.

— 1938 —

Frances Aeschliman Schamerloh, Decatur, Ind., housewife
Harold Allspaw, San Antonio, Texas, radio operator
Verna Baumgartner Sprunger, Grand Rapids, Michigan, housewife
James Beitler, Berne, Ind., post office
Bertilene Braun Hess, Decatur, Ind., housewife
Jeanne Habegger Boehr, Omaha, Nebraska, housewife
Gordon Hilty, Dallas, Texas, construction work
Leland Lehman, Columbus, Ohio, Ohio State University
Robert Lehman, U. S. Army Service
James Liechty, Berne, Ind., construction work
Marguerite Michaud, Huntington, Ind., student at Huntington College
Mary Helen Moser Habegger, Modesto, Calif., housewife
Pauline Muselman, Fort Wayne, Ind., Bible Inst.
Kenneth Neuenschwander, Berne, Ind., restaurateur
Mary Ellen Riesen Hessa, Berne, Ind., housewife
Rex Riesen, Berne, Ind., stock buyer
Hallman Schindler, Berne, Ind., Schindler Electric
Janice Sprunger Huffman, Decatur, Ind., housewife
Jean Sprunger Habegger, Berne, Ind., housewife
Richard Sprunger, Berne, Ind., discharged veteran
Roger Sprunger, Grand Rapids, Mich., Kendall Memorial Art School
Elmer Winteregg Jr., Fort Wayne, Ind., mortician

— 1939 —

Roger Augsburger, Berne, Ind., Dunbar
James Baumgartner—deceased
Irene Beer, Fort Wayne, Ind., G. E.
Irene Dro, Fort Wayne, Ind., G. E.
Kathryn Ellenberger, Berne, Ind., Farm Bureau
Jean Habegger Basinger, Pandora, Ohio, housewife
Benjamin Jones, Atlanta, Georgia, Rich Dept. Store
Noble Hilty, Berne, Ind., Berne Equity
Emerson Lehman, Berne, Ind., Smith Bros.
Edna Lehman Hawbaker, Berne, Ind., housewife
Evelyn Liechty, Berne, Ind., Economy Printing
Laura Liechty Fisher, Saginaw, Mich., nurse
Thelma Liechty, Berne, Ind., Economy Printing
Gorman McKean, Berne, Ind., Berne Furniture
Kathryn Mazelin Campbell, Bluffton, Ind., housewife
Emerson Moser, Kansas City, Mo., watchmaker's school
Christine Neuhauser van der Smissen, Fort Wayne, Ind., housewife
Gretchen Sprunger Lehman, Pandora, Ohio, housewife
Eugene Sprunger, Goshen, Ind., Goshen College student
Juanita Sprunger Herman, Berne, Ind., housewife
Max Sprunger, Berne, Ind., Ice Cream Co.
Louise Sprunger, Dayton, Ohio, custom sewing
Orlando Sprunger, Berne, Ind., Master Mix
Bette Mae Stauffer Shott, Las Vegas, Nevada, housewife
Eileen Stuckey, Fort Wayne, Ind., Lutheran Hospital
Maxine Stucky Augsburger, Berne, Ind., housewife

— 1940 —

Henrietta Bixler Augsburger, Fort Wayne, Ind., housewife
Chris C. Burry, Berne, Ind., student
Arvian Habegger, Wheaton, Ill., Wheaton College
Marjorie Gottschalk, Berne, Ind., Decatur Hospital
Helen Habegger Fretz, Bedminster, Pa., housewife
Loris LaFever, Orlando, Fla., upholsterer
Clara Lehman, Berne, Ind., at home
Harold Lehman, U. S. Army Service
Dorothy Liechty, Berne, Ind., telephone operator
Emma Jane Liechty Bentz, Berne, Ind., housewife
Howard Luginbill, Bloomington, Ind., I. U.
Maxine Moser Baumgartner, Berne, Ind., at home
Carolyn Muselman Russett, Lakehurst, N. J., housewife
Claren Neuenschwander, Indianapolis, Ind., Butler U.
Maxine Neuenschwander, Berne, Ind., at home
Vera Neuenschwander, Berne, Ind., telephone operator
Kenyon Nussbaum, Fort Wayne, Ind., Fruehauff Trailer Co.
Clarence Schindler, Dallas, Texas, South West Photo Arts
Ted Schindler—deceased
Julia Schmid, Buchanan, Mich., teacher
Frederick Schug, Berne, Ind., Dunbar
Ruth Soldner Hartzler, Porto Rico, Supt. of nurses
Elizabeth Sprunger, Chicago, Ill., Swedish Covenant Hospital
Florieda Sprunger, Berne, Ind., Sprunger, Lehman & Co.
Evelyn Stucky, Goshen, Ind., Goshen College
Waldo Stuckey, Berne, Ind., Berne Equity
Mary Alyce Winteregg Conrad, Berne, Ind., housewife
Phyllis Zehr Stogdill, Muncie, Ind., housewife
Walter Zuercher, Berne, Ind., Hi-Way Hatchery

— 1941 —

Jeanette Amstutz, Berne, Ind., nurse at Dr. Habegger's
Vera Balsiger Lehman, Berne, Ind., housewife
Maxine Beavers Habegger, Berne, Ind., housewife
Richard Burdge, Los Angeles, Calif., Standard Oil Co.
Edward Eichenberger, Jr., Albion, Mich., Albion College
Esther Habegger Sauders, Van Nuys, Calif., housewife
Marjorie Habegger Sprunger, Berne, Ind., housewife
Glenn Habegger, Decatur, Ind., International Harvester
Elizabeth Hirschy, Fort Wayne, Ind., Bible Inst.
Betty Graber Wulliman, Berne, Ind., housewife
Vivian Gottschalk Sprunger, Berne, Ind., Bixel Produce
Kathleen Inniger, Fort Wayne, Ind., Bible Inst.
Lynn Liechty, Berne, Ind., Liechty Bros.
Roger Luginbill, Bloomington, Ind., dental school
Jacob Musser, Berne, Ind., Dunbar
Howard Neuenschwander, Berne, Ind., License Bureau
Vera Nussbaum Graber, Berne, Ind., housewife
Virginia Nussbaum, Berne, Ind., Nussbaum Bicycle Shop
Gyneth Schindler Luginbill, Berne, Ind., school teacher
Roy Schwartz, Fort Wayne, Ind., Herber & Green
Marie Schwartz Eichenberger, Albion, Mich., Albion College
Marion Smith, Fort Wayne, Ind., Zollner Pistons
Deryll Sprunger, Berne, Ind., Dunbar
Harriet Sprunger, Berne, Ind., Dunbar
Jeanette Sprunger, Fort Wayne, Ind., nurse's training
Lucille Sprunger Zuercher, Berne, Ind., housewife
Patricia Sprunger McGee, Germany, housewife
Palmer Liechty, Chicago, Ill., School of Optometry

— 1942 —

Margaret Allspaw Harb, Berne, Ind., housewife
Howard Baumgartner, Indiana University
Kathleen Beer Affolder, Decatur, Ind., housewife
Bill Emick, Berne, Ind., Smith Bros.
Pauline Girod, Salem, Oregon, Wilamatte College
James Goodin, Berne, Ind., Magnavox
Betty Habegger, Berne, Ind., Berne Witness
Earl Habegger, Fort Wayne, Ind., International Business College
Vernelle Habegger, Berne, Ind., G. E.
Virginia Heller Drake, Berne, Ind., G. E.
Howard Kennel, Berne, Ind., Berne Hardware
Adrian Lehman, Berne, Ind., Andy's Dairy
Lois Lehman, Wheaton, Ill., Wheaton College
Carmen Lehman Roth, Berne, Ind., housewife
Berneta Liechty Lehman, Berne, Ind., housewife
Vera Lehman Reinhard, Craigville, Ind., housewife
Ardythe Luginbill, Berne, Ind., Central Soya
Gerda Mazelin, Berne, Ind., Berne Overall Co.
Raymond Mazelin, Fort Wayne, Ind.
Bettie Myers, Decatur, Ind., clerk
Harold Nussbaum, Berne, Ind., Berne Furniture
Norbert Nyffeler, Indianapolis, Ind., Chief chemist of city filtration plant
Jeanette Reusser, Decatur, Ind., Burk Elevator
Ned Riesen, Berne, Ind., Main St. Filling Station
Ardus Sprunger Sprunger, Fort Wayne, Ind., housewife
Bruce Sprunger, Berne, Ind., Andy's Dairy
Grace Sprunger, Berne, Ind., Dunbar
Jacqueline Sprunger Burnett, Anderson, Ind., housewife
LaVerda Sprunger Gerber, Berne, Ind., housewife
Phyllis Sprunger, Goshen, Ind., Goshen College
Elsie Jane Stauffer Roth, Berne, Ind., Dunbar
Waneta Stauffer Amstutz, Linn Grove, Ind., G. E.
Helen Wittwer Welch, Bluffton, Ohio, housewife

— 1943 —

Maxine Angle, Evansville, Ind., nurse's training
Edmund Baumgartner, Purdue U., West Lafayette, Ind.
Iona Beer, Fort Wayne, Ind., Lutheran Hospital
James Bixler, Forest Grove, Ore., Pacific University
Marceline Brandt Breniman, Fort Wayne, Ind., housewife
Richard Davidson, Berne, Ind., Smith Bros.
Daniel Eichenberger, U. S. Navy
John Eicher, Berne, Ind., farmer
Rachel Eicher, Berne, Ind., at home
Alice Ellenberger, Berne, Ind., G. E.
Berdaline Gerig, Fort Wayne, Ind., Bible Inst.
Truman Gottschalk, Fort Wayne, Ind., Bible Inst.
Laverne Gilliom, Berne, Ind., Sinclair's
Clifton Habegger, Berne, Ind., Monroe Lumber Co.
David Habegger, Mennonite Biblical Seminary, Chicago, Ill.
Gordon Hirschy, Fort Wayne, Ind., Bible Inst.
Benjamin Lehman, Bluffton, Ohio, Bluffton College
Harry Luginbill, Berne, Ind., Dunbar
James McCrory, Fort Wayne, Ind., I. U. Extension
Betty Alice Mettler, Berne, Ind., Central Soya
Betty Moser Habegger, Berne, Ind., Farm Bureau
Charlotte Moser Forman, Dixon, Ill., housewife
Chelsie Miller, West Lafayette, Ind., Purdue U.
Burnell Moser, Indianapolis, Ind., brick-layer
Edwinna Moser, Fort Wayne, Ind., Central Dairy
Ruth Muselman Steury, Berne, Ind., housewife
Jean Nussbaum Neuenschwander, Berne, Ind.,
Betty Lou Parr, Dayton, Tenn., Bryan University
Roselyn Reynolds Lynch, Berne, Ind., housewife
Emma Lou Riesen Ahr, Decatur, Ind., housewife
Marion Schindler, U. S. Army Service
Vaughn Schindler, Berne, Ind., Schindler Electric

Alumni Members

Calvin Schmid, Plymouth, Wisconsin, Mission House Seminary
Isabel Schug Johnson, Monmouth, Maine, housewife
Lois Schmucker Mann, Wichita, Kansas, housewife
Shirley Schug, Berne, Ind., Economy Printing
Joyce Smith, Fort Wayne, Ind., Kroger's Branch Real Estate
Vera Soldner, Bluffton, Ohio, Bluffton College
Jethro Billie Sprunger, Berne, Ind., Dunbar
John Sprunger, Goshen, Ind., Goshen College
Wayne Sprunger—deceased
June Stauffer Dresser, Huntington, Ind., housewife
Gaylord Stuckey, Berne, Ind., Palmer House owner
Vera Stucky Luginbill, Bloomington, Ind., housewife
Gareth Wiederkehr, Berne, Ind., Smith Bros.
Kathryn Wulliman Nussbaum, Berne, Ind., housewife
Sylvan Zuercher, Baer Field, Fort Wayne, Ind.
Lester Habegger, Berne, Ind., barber
Richard Tallman, Fort Wayne, Ind., International Business College

— 1944 —

Roman Beer, Berne, Ind., Economy Printing
Calvin Beitler, Berne, Ind., carpenter work
Roger Flueckiger, Fort Wayne, Ind., I. B. C.
Roy N. Gilliom, Berne, Ind., G. E.
Stanley Girod, Salem, Ore., Wilamatte College
Joan Lehman Koos, Decatur, Ind., housewife
Marilyn Lehman, Berne, Ind., United Milk Co.
Richard Lehman, Berne, Ind., Serv-Us Store
Nadine Lehman, Cincinnati, Ohio, cadet nurse
Kenneth Liechty, Berne, Ind., Liechty Bros.
Robert Liechty, Berne, Ind., Liechty Bros.
Mary K. Moser, Berne, Ind., Mennonite Book Concern
Virgil Neuenschwander, Berne, Ind., Graber's Produce
Doris Nussbaum, Chicago, Ill., nurse's training
Loren Nussbaum, Wheaton, Illinois, Wheaton College
Hazel Nyffeler—deceased
Ruby Reynolds Hoffman, Berne, Ind., housewife
Betty Roop Spichiger, Linn Grove, Ind., housewife
Harold Sprunger, Fort Wayne, Ind., I. U. Extension
Leland Sprunger, Berne, Ind., Central Soya
Opal Sprunger Zuercher, Fort Wayne, Ind., housewife
Thomas Sprunger, Berne, Ind., discharged veteran
Warren Sprunger, U. S. Army Service
Merlin Stucky, Fort Wayne, Ind., International Business College
Marlene Townsend Oliver, Monroe, Ind., housewife
Christine Winteregg Moser, Kansas City, Mo., housewife
Robert Yoder, Berne, Ind., G. E.
Willa Mae Moser Stuckey, Berne, Ind.

— 1945 —

Dwight Amstutz, U. S. Merchant Marines
Annabelle Balsiger Dubach, Berne, Ind., housewife
Sarabelle Beer, Berne, Ind., City Lunch
Galen Fox Sprunger, Berne, Ind., Winner House office
Gerald Gerig, Fort Wayne, Ind., Bible Inst.
Geraldine Gerig, Fort Wayne, Ind., Bible Inst.
Roland Gilliom, Berne, Ind., discharged veteran
Roy D. Gilliom, Bluffton, Ohio, Bluffton College
Phyllis Gottschalk Conrad, Berne, Ind., Smith Bros.
DeVona Habegger, Berne, Ind., Food Town
Merlin W. Habegger, Berne, Ind., Central Soya
Rosemary Hanni, Berne, Ind., Dr. Reusser's office
Merlin Inniger, Berne, Ind., Pennsylvania Railroad
Jean Kirchhofer, Berne, Ind., First Bank of Berne
Warren Kneuss, U. S. Army
Berneda Lehman Harb, Berne, Ind., housewife
Ella Mae Lehman Sprunger, Berne, Ind., housewife
Frederick Lehman, Berne, Ind., G. E.
Mathilda Liechty, Fort Wayne, Ind., Bible Inst.
Lena Morand Moore, Berne, Ind., Morand's Fruit & Vegetable Store
Goldie Moyer Eix, Fort Wayne, Ind., housewife
Jeanette Rawley, Berne, Ind., Ann's Beauty Salon
Edison Reynolds, Berne, Ind., Central Soya
Imogene Schindler, Fort Wayne, Ind., nurse's training
Jeanne Schug Kelley, Berne, Ind., housewife
Lillian Shoemaker, Fort Wayne, Ind., nurse's training
Delbert Sprunger, Berne, Ind., Jefferson Garage
Eileen Sprunger, Berne, Ind., Five & Dime Store
John H. Sprunger, Berne, Ind., Dunbar
Marcile Sprunger, Berne, Ind., Berne Public School secretary
Rosanna Sprunger, Berne, Ind., Monroe Beauty Shop
Roy Sprunger, Bluffton, Ohio, Bluffton College
Elbert Stuckey, Berne, Ind., post office
Polly Timmons, Fort Wayne, Ind., nurse's training
Doyle Winteregg, Berne, Ind., Kroger's
Irene Zuercher Sprunger, Berne, Ind., housewife

1946 —

Charles Abraham, Plymouth, Wis., theological school
Paul Amstutz, Fort Wayne, Ind., Bible Inst.
Roger Amstutz, Berne, Ind., Smith Bros.
Robert Baumgartner, U. S. Army Service
Darlene Bowman, Berne, Ind., Ind. Service Corp.
James Burdg, U. S. Army Service
Lena Eicher, Berne, Ind., at home
Howard Ellenberger, Berne, Ind., A. J. Moser Garage
DeWayne Felber, Fort Wayne, Ind., Technical College
Mary Lou Fox, Berne, Ind., Foodtown
Mary Gilliom, Berne, Ind., Luginbill Wire & Die Co.
Irene Graber, Berne, Ind., Graber's Produce
Merlin Habegger, Berne, Ind., Dunbar
Treva Habegger, Berne, Ind., G. E.
Warren Habegger, Fort Wayne, Ind., International Business College
Robert Isch, Berne, Ind., milk route
Beverly Krehbiel, Bluffton, Ohio, Bluffton College
Eugene Lehman, Berne, Ind., International Harvester
Norman Lehman, Berne, Ind., Graber Tin Shop
Stuart Lehmann, Bluffton, Ohio, Bluffton College
Frederick Liechty, Bluffton, Ohio, Bluffton College
Loren Liechty, Berne, Ind., International Harvester
Ellenora Mertz, Fort Wayne, Ind., Magnavox
Pauline Michaud, Berne, Ind., Berne Furniture Co.
Marjorie Moser, Berne, Ind., Dr. Reusser's office
Carl Muselman, Upland, Ind., Taylor University
Mary Catherine Musser, Berne, Ind., at home
LeRoy Neuenschwander, Berne, Ind., Ice Cream Co.
Charles Nussbaum, U. S. Army Service
Yvonne Reusser, Berne, Ind., Luginbill Wire & Die Co.
Patricia Reusser, Berne, Ind., telephone company
Robert Reynolds, Berne, Ind., Berne Electric
Maynard Rich, Berne, Ind., Smith Bros.
Gloria Riesen, Berne, Ind., G. E.
Lou Marie Smith, Elkhart, Ind., Elkhart Business Univ.
Eloise Soldner, Bluffton, Ohio, Bluffton College
Burl Sprunger, Berne, Ind., Economy Printing
Loren Sprunger, Berne, Ind., Berne Furniture
Delores Sprunger, Berne, Ind., Dunbar
Hugh Sprunger, Fort Wayne, Ind., Technical College
Meredith Sprunger, Berne, Ind., Farnsworth Television Co.
Marilyn Wiederkehr, Berne, Ind., Economy Printing
Miriam Wiederkehr, Berne, Ind., Economy Printing
Phyllis Wittwer, Berne, Ind., Economy Printing
John Zehr, N. Manchester, Ind., Manchester College

SPONSORS

Winner House

Dr. Myron Habegger, M.D.

Dr. Amos Reusser

Dr. T. H. Soldner

Dr. E. D. Bixler

Dr. D. W. Fireoved

Berne Overall Co., Inc.

Dr. D. D. Jones, M.D.

Dr. R. G. Zimmerman, M.D.

Dr. H. W. Neuenschwander

Dr. R. Von Gunten

Berne Chamber of Commerce

Huntington Laboratories

NUSSBAUM & STAUFFER

EAST MAIN ST. BERNE, INDIANA

☆ ☆ ☆

Norge Appliances **Domestic Sewing Machines**

☆ ☆ ☆

Shwinn & Shelby Bicycles **Repairing**

Complete Stock of Parts, Tires and Accessories

PHONE 114

Compliments of

GILLIOM LUMBER COMPANY

BERNE, INDIANA

BUILDING MATERIALS — ESTIMATES CHEERFULLY GIVEN

If It's Lumber, Call Our Number

PHONE 36

ALL KINDS OF PERMANENT WAVING MANICURING——FINGERWAVING

GIFTS FOR ALL OCCASIONS

Launch into the new season with a spanking new hair do to go with chic spring clothes.

Tip to Toe Beauty Care at:

Berne — Ann's Beauty Salon & Gift Shop — Phone 124

Jeanette and Ann

FIRST BANK OF BERNE

Organized 1891

— O —

"We Pay You to Save"

— O —

Member:

FEDERAL RESERVE SYSTEM

FEDERAL DEPOSIT INSURANCE CORPORATION

RADIO and APPLIANCES

Sales — Service

ELECTRIC WIRING

SCHINDLER ELECTRIC

PHONE 136 113 E. MAIN

Nagel's Quality Flowers

(Since 1910)

C. AUGUST NAGEL

PHONE 150

BERNE, IND.

Member Telegraph Delivery Service *Flowers for All Occasions*

Serv-Us Store

Berne, Indiana

Hardware and Electrical Appliances

WESTINGHOUSE

RADIOS - RANGES - REFRIGERATORS - HORTON WASHERS

M. B. Habegger D. D. Lehman E. L. Lehman, *Props.*

To the Mr. and Mrs. of Tomorrow

YOUR PARENTS KNOW OF THE HIGH QUALITY OF

Kroger Clock Bread Kroger Tenderay Beef
Kroger Hot Dated Coffee Kroger Country Club Products

Kroger Grocery & Baking Co.

HOMER GOODIN, *Manager*

Compliments of

MASTER FEED STORE

LEHMAN BROS.

Berne, Indiana Phone 457

Master Mix Feeds

GRAIN — GRINDING — FERTILIZER AND SEEDS

THE FASHION

LADIES' AND CHILDREN'S

Better Quality Ready-to-Wear

GIFTS FOR ALL OCCASIONS

PHONE 29 Mrs. Roy Dubach

Compliments of

Zuercher Shoe Shop

Modern Shoe Repairing

Polishes Laces

JEPHTHAH ZUERCHER, Prop.

Berne Indiana

West End Grocery & Service Station

Complete Line of
Groceries, Luncheon Meats, Fruits and Vegetables
Ice Cream and Soft Drinks

MR. AND MRS. NELSON SCHUG, Props.

BERNE — — — — INDIANA

The FAIR Store

Berne's Variety Store Since 1903

HOME AND SCHOOL NEEDS

GIFTS FOR ALL AGES AND OCCASIONS

You will be pleased with our merchandise

Home

Owned

and

Home

Operated

"I LIKE TO SHOP at IGA"

Such Low Prices—Every Day
You will find IGA prices always save you money.

So Conveniently Located
There's a thrifty IGA Store right near your home.

So Friendly and Courteous
Drop in. We know how to make you feel at home.

Phone 15

The Complete Food Market

GROCERIES, FRUITS, VEGETABLES AND MEATS

BERNE, INDIANA GLEN GIFFORD

BRYSON C. FETTERS

Real Estate: Farm Loans and Insurance:

Farm and Property Management

General Agent, Peoples Life Insurance Company of Indiana

Residence Phone 596 BERNE, INDIANA Office Phone 142

Liechty Custom Cannery & Cane Mill

CUSTOM CANNING

Meats and Sorghum Processed

☆ ☆ ☆

BERNE—Phone 2081 RUFUS LIECHTY, Mgr.

Compliments of

Dr. Edwin Nyffeler

☆

CHIROPRACTOR

☆

S. Fulton St. Berne

Compliments of

GRABER'S PRODUCE

Wholesalers and Retailers of
Frozen Eggs and Poultry

—— O ——

We Buy POULTRY and EGGS

—— O ——

VIC GRABER, Prop.

"BE SURE" — INSURE WITH

Neuenschwander Ins. Agency

Auto, Fire and Wind Insurance

PHONE 547

523 W. Main Berne, Indiana

CY'S BARBER SHOP

CYRUS LIECHTY, *Prop.*

We Help You Retain Your Good Looks

South Jefferson St. Berne, Indiana

Congratulations to the Class of 1947

LEHMAN HEATING & PLUMBING CO. INC.

Steam and Water Heating
Oil Burners—Stokers
Water Heaters—Softeners
Delco Water Systems
General Plumbing
Welding

164 N. JEFFERSON ST. PHONE 200 BERNE, IND.

You Say—

"I can't do a thing with my hair!" Of course you can't, if the strength of your Permanent is gone. Let us solve your hair problems by prescribing just the type of Permanent you need.

SWAN BEAUTY SHOPPE

Berne, Ind. JUNE & RUTH Phone 21

COMPLIMENTS OF

The Berne Equity Exchange Co.

BERNE — LINN GROVE — TAMA — CHATTANOOGA

FEEDS SEEDS COAL FERTILIZER
PAINT FENCE GRINDING TIRES

Let us help you solve your feeding troubles
by using our quality feeds

MORE PROFITS

WAYNE FEEDS PURINA FEEDS
STATE PILOT

Try Our

SUPER AUTOMOBILE SERVICE

Get All Your Motoring Requirements at One Stop
Repairing and Accessories of All Kinds

ATLAS and FIRESTONE TIRES
STANDARD OIL PRODUCTS

Plymouth and Chrysler Sales and Service

MAIN STREET FILLING STATION

BERNE, INDIANA **PHONES 51-12**

Gottschalk Supply Company

"WE AIM TO PLEASE"

Berne, Indiana Phone 240

QUALITY COAL FOR EVERY PURPOSE

PAINTS — FERTILIZER — LAWN SEEDS
DR. HESS TONICS

CLOVERLEAF

Sealtest
ICE CREAM

NATIONAL DAIRY PRODUCTS CORP. Sealtest

Compliments of

Cloverleaf Creameries, Inc.

D. D. STAUFFER, Manager
Phone 126 Berne, Indiana

COMPLIMENTS OF

ECONOMY PRINTING CONCERN

BERNE **INDIANA**

SHOP AT STRICKLER'S BERNE
EQUITY MARKET

The home of good foods.

Meat Specialist in Home Cured
Shoulder — Bacon — Ham — Fresh and Smoked Sausage

Phone 58

Inter-Collegiate Press
Kansas City, Missouri

Invitations – Caps & Gowns

Fine Class Jewelry

Rep.: Wayne Atkinson
Rochester, Indiana

H. R. Terryberry Co.
Grand Rapids, Michigan

Lunches Short Orders

THE CITY LUNCH

Sandwiches and Fountain Service

Habegger Furniture, Inc.

☆ ☆ ☆

"The Store Where Your Money Buys More"

☆ ☆ ☆

Complete Home Furnishings

—— O ——

GENERAL ELECTRIC APPLIANCES

Open Evenings except Mondays and Wednesdays

Phone 161 Berne, Indiana

Compliments of the

Berne Hardware Co.

☆ ☆ ☆

"If It's Hardware, We Have It"

☆ ☆ ☆

PHONE 117 BERNE, INDIANA

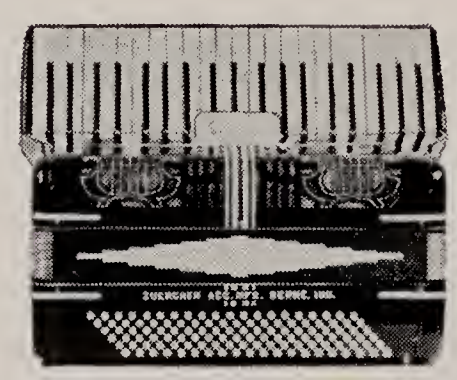

Full Line of Band
INSTRUMENTS
ACCORDIONS

Accessories and Sheet Music
All Repairs Factory Guaranteed
Used Instruments taken in trade

Chris Zuercher
Accordion Mfr.

Phone 290 Berne, Ind.

FORD CARS FORD TRUCKS

A. J. MOSER & CO.

Phone 46 Berne, Ind.

Compliments

MENNONITE BOOK CONCERN

Phone 11 Berne, Ind.

**When you need books, Bibles,
Greeting Cards, School or Office Supplies
or Gifts, remember us.**

COMPLIMENTS OF

Stengel & Craig Drug Store

Drugs of all Kinds

SCHOOL SUPPLIES WALLPAPER

ICE CREAM — SODAS — SOFT DRINKS

THE REXALL STORE PHONE 28

Compliments of

Liechty Jewelry Store

High Grade Jewelry of All Kinds

HAMILTON, ELGIN and BULOVA WATCHES

RINGS KODAKS FILMS

KEEPSAKE DIAMONDS

GENERAL REPAIRING

Portable Electric and Acetylene Welding

GATES V-BELTS AND PULLEYS

Felber Machine & Welding Shop

ERVIN FELBER, Prop. Berne, Indiana

VISIT OUR

COFFEE SHOP

Coffee, Sandwiches, Pie
Ice Cream and Soft Drinks

Hi-Way Coffee Shop

U. S. Highway 27

SERVICE STATION

Gas — Oil
Greasing and Accessories

Shell Service Station

Phone 84

THE BERNE LUMBER COMPANY

General House Furnishings

Phone 119 **Berne, Indiana**

New business for 1946, more than $566,000,000
One of our first investments in life should be a life insurance policy in a reliable Company—
"Link-up-with-Lincoln"
O. F. GILLIOM, *General Agent*
G. C. MOSER, A. M. STAHLY,
SHERMAN E. LIECHTY, *Special Agents*

The Lincoln National Life Insurance Co.

Compliments of

The Clothes Shop

Cleaning, Pressing, Tailoring

Made-to-Measure Suits

• • •

BERNE INDIANA

You Will Register Right at

HAPPY'S PLACE

Eat and Drink

U. D. (REX) SCHUG, *Proprietor*

Phone 115 Berne, Indiana

Stucky's Department Store

Berne, Indiana Phone 33

QUALITY MERCHANDISE AND WEARING APPAREL
for Every Member of the Family

QUALITY — ECONOMY — SERVICE

For the latest rates, and special offers
on
MAGAZINES

Just **No. 506**

For your NEW, RENEWAL and GIFT Subscriptions.
"The oftener you will call on me—
The more of service to YOU I'll be!"

MRS. HARRY T. ECKROTE
Berne Magazine Secretary

Designed to suit every Home

DAVENPORTS — OCCASIONAL PIECES

Durability Combined with Beauty

HIGH QUALITY — MODERATELY PRICED

Compliments of

BEN SPRUNGER

SHOES AND FOOTWEAR OF ALL KINDS

WE AIM TO PLEASE

F. Riesen Barber Shop

260 East Main Street, Berne

—— O ——

WE APPRECIATE YOUR PATRONAGE

TO THE CLASS OF 1947
We Extend
OUR CONGRATULATIONS and BEST WISHES

Myrtle's Beauty Shop

MYRTLE MAXINE MARJORIE

Berne PHONE 74 Indiana

Yager Furniture Store

"Quality for less since 1910"

L. L. YAGER & SONS

Funeral Directors *Modern Ambulance Service*

Phone 224 L. Luther Yager, 600 J. Jerome Yager, 500

LIECHTY MOTOR SERVICE

GENERAL REPAIRING

Motor Tune Up Magneto Service

Phone 103 Berne, Indiana

MEET and EAT

at

PALMER HOUSE

Prop. GAYLORD STUCKEY

Berne, Indiana Phone 167

BERNE ICE CREAM COMPANY

—O—

Where You Get

The Good Things to Life

Ice Cream **Soft Drinks**

ICE

PHONE 106

CROSLEY
SHELVADOR
REFRIGERATORS

MOTOROLA
HOME & CAR
RADIOS

ELLIS C. LEHMAN

ABC
WASHERS
and IRONERS

Phone 4

FREEZE-ALL
COLD CHEST
and UPRIGHTS

1918-1947

Globe Hatcheries & Poultry Farm

R. O. P. BREEDERS

BABY CHICKS FEEDS POULTRY SUPPLIES

BERNE, INDIANA
Phone 138

OSSIAN, INDIANA
Phone 130B

To The Class of 1947

We Extend

Our Congratulations

and

Best Wishes

Dunbar Furniture Manufacturing Co.

Designers and Manufacturers of

MODERN FURNITURE

For the Living Room, Dining Room and

Bedroom and Occasional Pieces

CHEVROLET

SALES and SERVICE
GENERAL REPAIRING

▲ ▲ ▲

GASOLINE AND OILS — UNITED STATES TIRES
AUTO ACCESSORIES

JEFFERSON GARAGE

Berne, Indiana Phone 90

NEED MORE BE SAID?

Sprunger, Lehman & Co.

"The Store with an Established Reputation"

Kahn Made-to-Measure and Giffon & Merit Quality Clothes
Florsheim and Jarman Shoes

LIECHTY BROTHERS

PLUMBING — HEATING — PUMPS
WELDING — "STOKOL" COAL STOKERS
PORTA-BILT KITCHEN CABINETS

Berne, Indiana

Over 50 Years of

GOOD PRINTING AND BINDING

The Berne Witness Company

Publishers of the BERNE WITNESS

Indiana's Only Tri-Weekly Newspaper

Established in 1896

HI-WAY
QUALITY CHICKS

U. S. CERTIFIED PULLORUM PASSED

—— O ——

WHITE LEGHORNS WHITE ROCKS
BARRED ROCKS NEW HAMPSHIRE REDS

—— O ——

Berne Hi-Way Hatchery

Phone 128 On Federal Road 27

Living Room Furniture

Attractive Period and Commercial Design

Smith Bros. Furniture Mfg. Co.

Berne Indiana

"TREAT YOUR AUTOMOBILE"
with
MOBILE PRODUCTS

Gasoline — Oils — Greasing — Tires
Washing — Polishing — Accessories

Tim's Super Service Station

BERNE - - - - - PHONE 45

THE HABIT

CLEANING — MEN'S WEAR — PRESSING

Are your clothes becoming to you or should they be coming to us?

CONGRATULATIONS and GOOD LUCK

to all you handsome

47ers

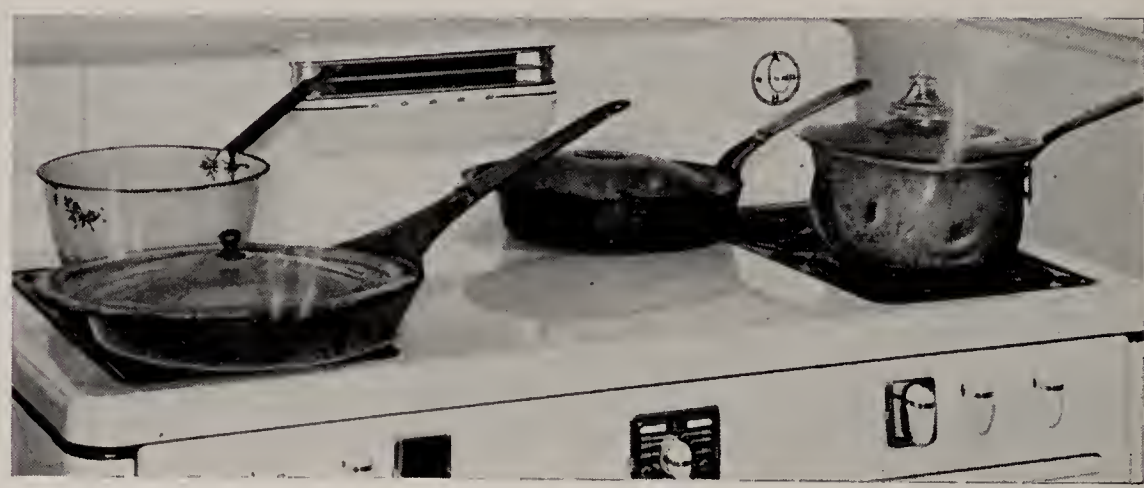

WHAT'S COOKING
after
GRADUATION?

SHE who averages 6 hours of work daily in the kitchen, actually devotes 2,190 hours annually, or 109,500 hours of her time to kitchen duties until she receives her Golden Wedding diploma. This is equivalent to 12½ years straight through—¼ of her time—if she worked DAY and NIGHT, 24 hours a day.

HE who pays the grocery bills for a half century at a $10 weekly average, will spend $520 annually, or $26,000.00 until he receives his 50th Gold Metal kitchen tested Wedding certificate.

FOR A MORE ENCOURAGING SALES TALK

on how the World's finest aluminum cooking utensils can make your "12½ year sentence and $26,000.00" easier, saving you many cooking headaches and considerable money in cheap-utensil replacements, see, write, or phone your Kitchen Craft distributor when you are ready to start your matrimonial journey.

LESTER E. LEHMAN
423 W. Bryan Street
BERNE, INDIANA
(Phone 2722)

Maytag

W. M. Lehman Appliances

Berne Phone 92 Indiana

Compliments of

KENNETH AND EMERSON NEUENSCHWANDER

Downstairs in the Auditorium

Lunches — Dinners

Caterers

Melvin E. Liechty

AUCTIONEER AND REALTOR

Office phone 194 — Decatur, Indiana
Residence phone 251 — Berne, Indiana

AUTOGRAPHS